Barbara Walcher-Fulton
Genealogy Collection

Brock Photographs

Barbara Walcher-Fulton
Genealogy Collection

Brock Photographs

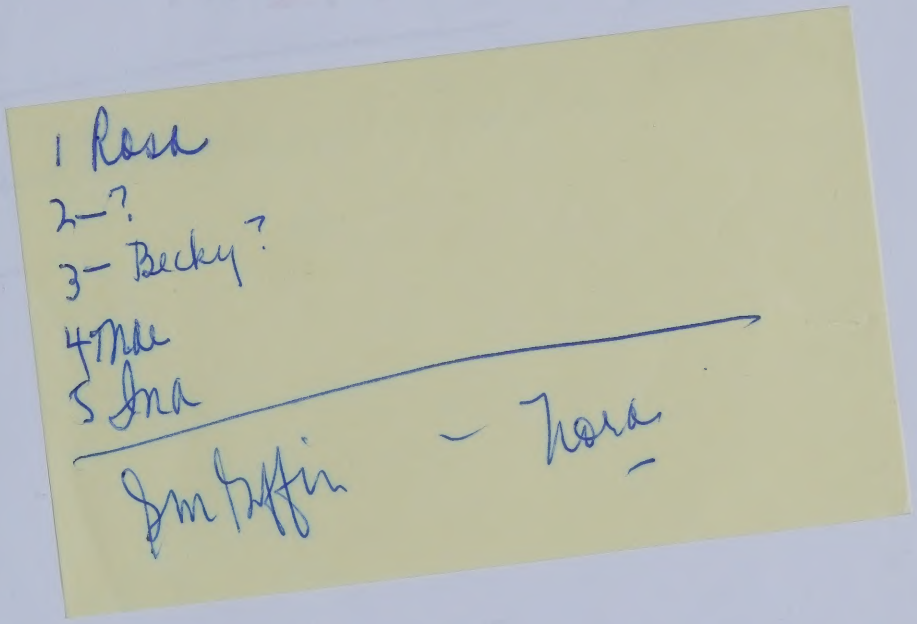
1 Rosa
2 – ?
3 – Becky ?
4 Me
5 Ina
Jim Griffin – Nora

1920 > Mill Brook census add
1930

Lu Obit

~~Joe Stirling finish 1920 census~~
~~1930-4~~?

No Pauline family pictures

Google news **News Archive Search** More about News archive search

News archive search provides an easy way to search and explore historical archives. In addition to helping you search, News archive search can automatically create timelines which show selected results from relevant time periods.

Search Archives | Show Timeline | Advanced archive search | Archive search help

Start exploring with...

jai alai	scarlet fever	harriet tubman	prince harry
carter	jethro tull	christmas carols	alice walker
gandhi	eddie murphy	truman capote	carnegie mellon
animal shelter	saudi arabia	neil sedaka	hitler

©2009 Google

Buy Jan Oortmann

http://genrootsblog.blogspot.com/2011/07/online-indexes-for-death-records.html

http://genroots.blogspot.com/2011/07/online-indexes-for-death-records.html

NEED OBITS FOR:

ANNIE DRUCILLA BROCK EMERY – 5 APR 1960 MOUNDVILLE, MO Melba DC Reg Libr Nevada $

REBECCA BROCK BURKETT – 27 Aug 1947 Camden, Ouachita, AR – Ann Neal Reg by mail

LULA BROCK WILLIAMS – 26 NOV 1959 KC, WYANDOTE, KS > Roy ask Roy email 7/16/11 does not have Email Roy Iola 7/17/11

ALFONZO WILLIAMS – 28 Sep 1943 IOLA, ALLEN, KS

FREEDA ZILLOX BROCK – 1953 PROB MOUNDVILLE, MO – Melba DC Reg Libr Nevada $

ELSIE WATSON BROCK – 31 JAN 1947 TAMPA, FL – ~~Hillsborough~~ = Reg Tampa Library Ann

EMMA BROCK RASCHKE – MAR 1983 CARTHAGE, JASPER,MO RAOGK = Reg Library Carthage

HARRY m RASCHKE – NOV 1952 CARTHAGE, JASPER, MO

Need OBits for

Daisy Mae Brock
Henry Mulford
Roy L.

Obituaries for:

Reg RAOGK ~~Annie Broch - 5 April 1960 Moundville~~ Vernon Co MO

~~Frank - 25 Apr 1944~~ "

→ Rebeca Broch Burckett - 27 Aug 1947 Cam Mn AR ~~Oct~~ Ouachita Co

~~Mike Robert Michel " 27 Oct 1915 LaHarpe~~ HAVC

look in Burchet Book

Reg RAOGK 4/8/10 ~~Harve Broch 2 Mar 1955 Iola Allen Co~~

~~Glenna Rose 4 Apr 1958 Tulsa Ok~~

~~Henry David Brockson d. 1948~~

→ Lila Maude Williams - 26 Nov 1959 KC Wyandotte

(b. Moran) b. 1878

Reg → Alphonzo " - ~~6 Nov~~ 28 Sept 1943 Iola

→ INA E. Giffin d. 5 Jan 1939 LaHarpe

Reg RAOGK Frieda Zillioux Brock - 1953

wife of David T Prob Nevada Area - Vernon

~~Joe Sterling (Joe Cyphus) 8 June 1929~~ Reg RAOGK

Billings MT Yellowstone Co

~~Ida Mae " Great Falls - 22 Jan 1969~~ Cascade

Reg RAOGK

Leonard Broch ~~Apr 1947~~ - 1963 Indiana

Elsie - 31 Jan 1947 - Tampa Fla

Reg RAGOK Emma Raschke March 1983 - Carthage ~~Vern~~ Jasper Mo

Harry Mark " Nov 1962 " MO

534-2422

4/8/10

Ask Ann

Rebecca Pauline Do Burkett

b. 1875 pg 259 Iola Register

Harve H Brock 2 Mar 1955 15 pg 17

" Rosa G. 4 Apr. 1958 (25)

buried Moran

Cemeteries of Allen Co KS

Brock Harold D b. 1901 d. 1948 Moran ? pg 259

Marvelle d 15 May 1904 no b date pg 214

Rosa G. d. 4 Apr 1958 Moran b. 1877 pg 259

Lula M. d. 26 Nov 1959 Moran b. 1878 pg 295

Alphonzo 28 Sept 1943 " w/ Alphonzo

b. 1869 pg 295

Dumont E. Moran

Need Obituaries

Call Iola Library ask if they will send ?

	Obit	Census
need Annie & Frank Emery obit ✓	need Annie	~~add~~ 1880 ✓ 1900-1910- (have 1900 w/ Lap. need 1920-add ✓ 1930-add ✓
~~Titus~~		
Polly & Chas Emery obit ✓ obit ✓	boys In Emery home; girls 1880 In Lap home	1900 ~~10~~-add ~~20~~-add ~~30~~-add ~~1555 to 1965~~
~~Louis & Maggie~~		
need obit Rebecca & Mike Burkett obit ✓	need Becky obit Mike died 1915	1900 10 20 30
Harve & Rosa (small obit Iola) obit		1910 have 1900- 10-add 20- 30-
Melt & Mae obit ✓ obit ✓		Have 1910 1900- 20- 30-
need obit Lula & Phon need obit from MT	need Phon need Lula Mar 1903	need all census 1910 ✓ ~~20~~ add 30 1900-add
Anestry pshartig		
obit ✓ David & Freeda need obit WWI	need Freeda died 1953 MO	need census ~~1910~~ ~~1920~~ 1930 ✓
obit ✓ Ida & Joe Sterling obit ✓ 1870 " Mar Joe abt 1905 1850 in Sterling Ho	Joe story w obit ✓ Joe died 1920 Wife Dawson abt 1902	1900-add 20 30 ✓ ~~1880~~-add ~~Mo Mar~~ 1900-add
WWI Leonard & Elsie no obit ✓	Story Include an obit Story for Elsie	~~1900~~ ~~10~~ ~~20~~ ~~30~~ ~~1945~~ have all in FTM
need obit Emma & Harry WWI need obit WWI ~~Mo Mar~~ need folk	Harry died 1962 Emma died 1983	1910-? Mar June 10 1920- ~~1930~~ 19 (Denman Emogene) NV Mar ck out

Daisy Joan Allard b 3 Jan 1904 d. 28 Aug 1984 Lost alton ?
John Ray Allard
Moran Cemetery

Glenna Rosa Brock lived @ Sala address ?
Harvey Harrison Brock b. 19 Aug 1875 d. ? Apr 1958

? Aunt Ina G. ? - - Giffin d. 5 Jan 1938 died at Kosar ? where buried ?
or at Dunlap ?
Obituary ? — La Harpe or Sala ?

Lilly Giffin - 1884? b 4 Dec 1875 JCW
they were in Fillmore Co. Nebr.
or Thayer Co. Nebr

What did Uncle Harve do ? Occup =

b at La Harpe
17 May 1904 Harold Kurtz
Sala Register

Another note
Griffin pix = #2 is
Elsie Watson Brack
Leonard's wife

Why?
if this is a Griffin pix
?
This could be a question
for Lukenbill group?

CA ~~Death Index~~ NHp: already given to her

East trip - yes Spring - teach MTW - (tent)

Send copy of John M. Broch
Mary Polly Sillings Info -
& Sources

Did I print out Melford & Have Info for Ann?

If Elsie Louise Watson Broch (Leonard wife) submitted this info - She would have also submitted info on her own family & was most probably Norman

Copy of Sillings Info from Betty Lowe later

Powell - census year - copy for Ann

Copy of Henry (Edna Gaerke) FG Sheet

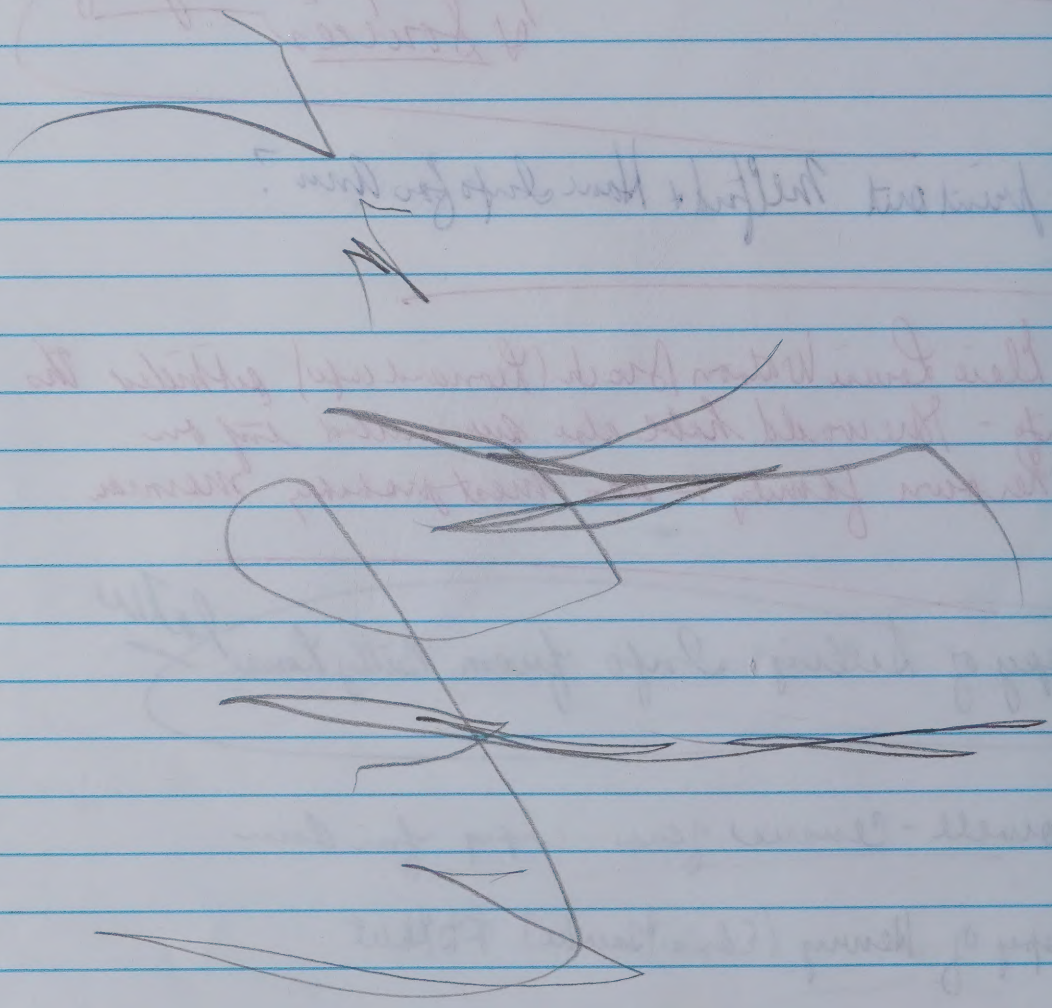

Melba
between 1913-1916

NAME AND

1- Lula Maud Brock Williams
2- Rosa Giffin Brock
3- Harve Brock
4- Wilma Williams (Fitzpatrick)
5- Darl (per Roy) Williams
6- Dumont "
7- Durward (per Roy)
8- Harold ?
9- Roy Leonard Brock

Lue, Rosa and Harve

Lue's children:

Wilma, Dumont, Darrell, Durward

Rosa's boys: Roy + Henry

(in Mae Brock's handwriting)

Lue, Rosa and Hanse

Lue's children:

Wilma, Dumont, Darrell, Durward

Rosa's boys: Roy + Henry

(in Mae Brock's handwriting)

Make a copy for Roy
have him confirm
names = Do This

put back in
Brock book
where? _____

1 - Lula Maud Brock Williams
2 - Rosa Giffin Brock
3 - Harve Brock
4 - Wilma Williams (Fitzpatrick)
5 - Dark (Jess Ray) Williams
6 - Dumont ——— "
7 - Durward (Jess Ray)
8 - Harold ?
9 - Roy Leonard Brock

Roy Buck
Mrs Lord Wagner
Rebecca Burkett
Mary Buck
Mrs Arnold.
Mrs Griffen
Mrs

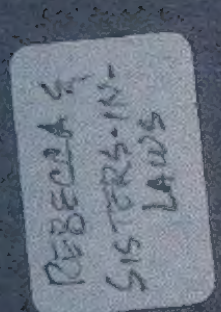

Corrections

b. reverse of Griffin Family picture in Rebecca's writing.

from Ann Neal

~~Rosie~~ 1 ~~Mae~~ 2 Beck 3 Lou 5 Mae Freda 7

Ina Giffin 4 6 Nora

These look like:

1 - Carrie (Frank's wife) William Giffin
2 - Elsie Watson Brock, Leonard wife -
3 - Rosa
4 - Sarah Jane Cooke Giffin
5 - Lydia "Mae" Giffin Brock
6 - Nora Swan Giffin ?
7 - Ina F. Giffin

Am Neal

1 - ~~Rosie~~
2 ~~Mae~~
3 ~~Becky~~
4 ~~Lou~~
5.
6
7

1 2 3 5 7

4 6

These look like:

1 - Carrie (Frazier wife/William Giffin
2 - Elsie Watson Brock, Leonard wife -
3 - Rosa
4 - Sarah Jane Cooke Giffin
5 - Lydia "Mae" Giffin Brock
6 - Nora Swem Giffin
7 - Ina L Giffin

Whose Children ?

1 - 2

Who are these women?
Eileen thinks #2 is Dave Brock's wife, Freda
and possibly #1 is Emma?

ask Wilma & Melba

This is a Brock picture - TAKEN ABOUT 1914 (Believe about this date, because Clair was born in 1912 and Grandpa Henry Giffin (not piectured) died in November 1913 in LaHarpe

Back Row:
Rosa Giffin Brock, Harve Brock, Robert Burkett, Milt Brock holding Clair Brock, Laura ????, Mae Giffin Brock, Viva "Ruth" Brock (blonde), Unknown girl

Seated,:
Sarah Jane Cook Giffin, Harold Brock, Lafayette, Othel Dawson, Sarah Frances Powell Brock, Rebecca "Becky" Brock Burkett

Front Row:
Henry Brock, Roy Brock, Duward Williams, Lois Brock, Daisy Brock, Marvelle Burkett, Irene Burkett, Dumont Williams

Mr. & Mrs. Roy E. Williams
711 East Main Street
Laurel, MT 59044

Luta Maude & Ida Dawson

Mr. & Mrs. Jack Fulton
2004 SE Osage
Bartlesville, OK
74003

74003346805

From: "Roy Williams" <roywil@rbbnet.org>
Date: Fri, 17 Dec 2004 07:12:40 -0700
To: "Barbara Fuller" <bfuller@fullnet.net>, "Robert and Ann Neal" <neale@sbcglobal.net>, "Zela Knash" <zknash@hotmail.com>

Brock 02 child

Hi Zela:

I think the attachment is a picture of your dad when he was around two years old. Comes from my Grandmother Williams photo album which was recently sent to me.

Roy

Leonard Everett Williams

Roy's Dad

Brock.jpg Content-Type: image/jpeg
Content-Encoding: base64

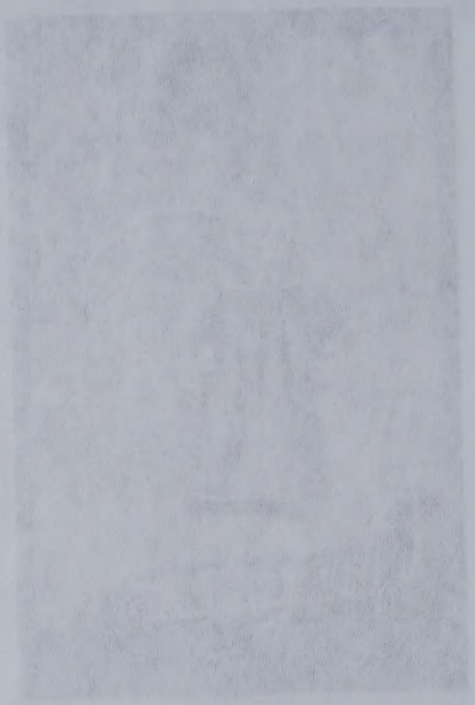

Brock 1

From: "Roy Williams" <roywill@rbbmt.org>
Date: Fri, 17 Dec 2004 14:46:21 -0700
To: "Barbara Fulton" <bfulton@fullnet.net>, "Robert and Ann Neal" <nealrl@sbcglobal.net>

Hi Again:

The two pictures are am sending were not in the album but two that I had. Do you know who the wedding picture is of the couple in the picture. The other is my Grandmother Lula and Aunt Ida Dawson Sterling when they were quite elderly and taken likely here in Laurel when on one of my Grandmother's last visits here.

Roy

mail

Subject: Email
From: "Roy Williams" <royw@rjbmt.org>
Date: Thu, 16 Dec 2004 07:41:34 -0700
To: "Barbara Fulton" <bfulton@fullnet.net>

Brock01

Hi Barbara:

I haven't corresponded with you for some time. How are you folks doing these days? My cousin Richard Fitzpatrick sent me an old photo album that contains a lot of pictures of the Brock Family. I know they are of the Brock's because the pictures are taken in Nevada, Missouri. I have been in touch with Ann Neal and sent her some of the pictures I scanned and she suggested I also send them to you for identification.

Attached to this Email are two of those pictures. Let me know if you received them and if you can identify the individuals.

I hope you folks have a very Merry Christmas.

Your cousin,

Roy

Leonard Fitzpatrick Brock
1

Unidentified Brock
2

Durward Everette Williams / Roy's father

mail

Subject: Email
From: "Roy Williams" <roywill@rbbmt.org>
Date: Fri, 17 Dec 2004 14:46:22 -0700
To: "Barbara Fulton" <bfulton@fullnet.net>, "Robert and Ann Neal" <nealrl@sbcglobal.net>

This is the final picture in my Grandmother's Album.

Roy

Brock 2 children

4

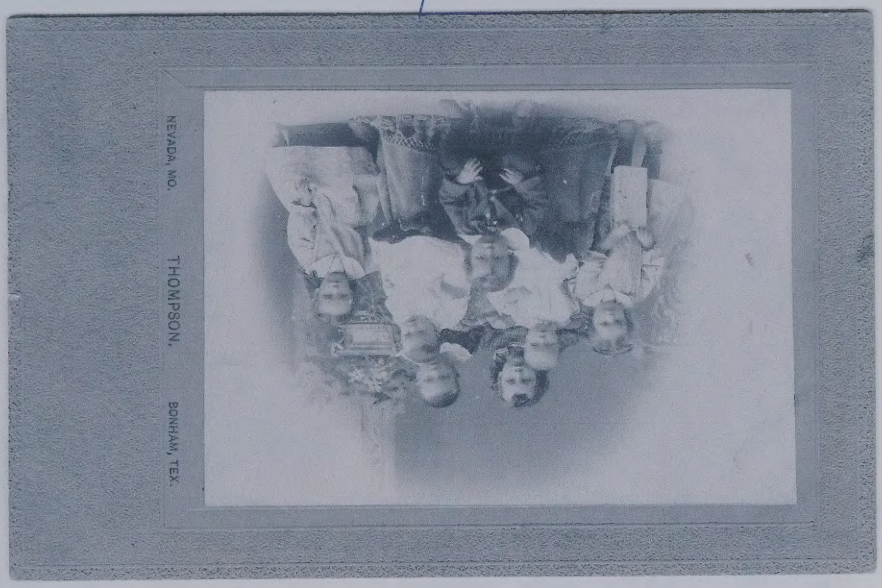

mail

Subject: Email
From: "Roy Williams" <royrwill@sbcglobal.net>
Date: Fri, 17 Dec 2004 14:46:22 -0700
To: "Barbara Fulton" <bfulton@fidnet.net>, "Robert and Ann Neal" <nealrl@sbcglobal.net>

Brock 3

Hi Ann And Barbara:

I will Email you the remainder of the Brock pictures I have. I think the single person in the one picture could be Uncle Harvey???

There are three more pictures besides these two. Good luck in I.Ding them.

Roy

Harvey Harrison Brock

Henry Emery
Son of Annie Amanda Brock + Frank Emery

Brock.jpg Content-Type: image/jpeg
Content-Encoding: base64

Brock 3

Email

Brock 4 man

Subject: Email
From: "Roy Williams" <roywill@rbbmt.org>
Date: Fri, 17 Dec 2004 14:46:22 -0700
To: "Barbara Fulton" <bfulton@fullnet.net>, "Robert and Ann Neal" <nealrk@sbcglobal.net>

I think these two picture are the same person and from other photos I have could this be Leonard Brock????

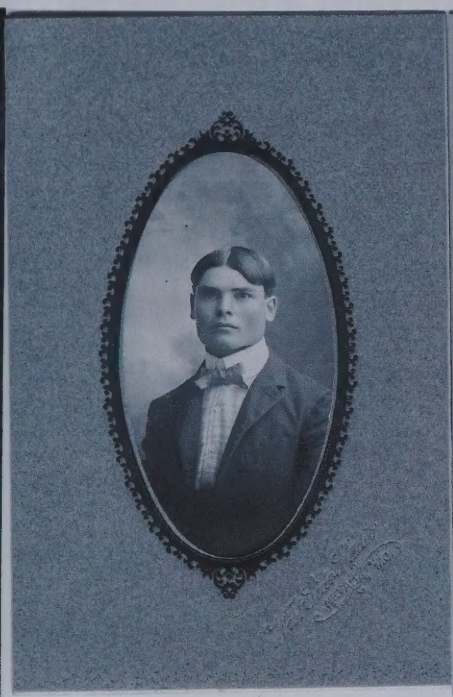

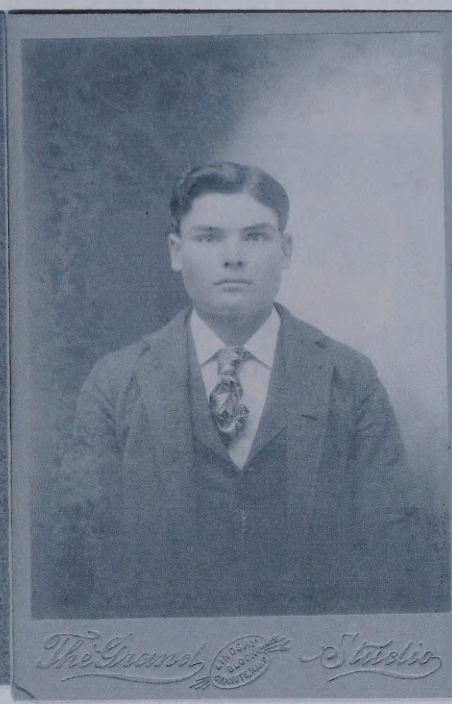

✓

✓ Dave Townsend Brock

Brock.jpg	Content-Type:	image/jpeg
	Content-Encoding:	base64

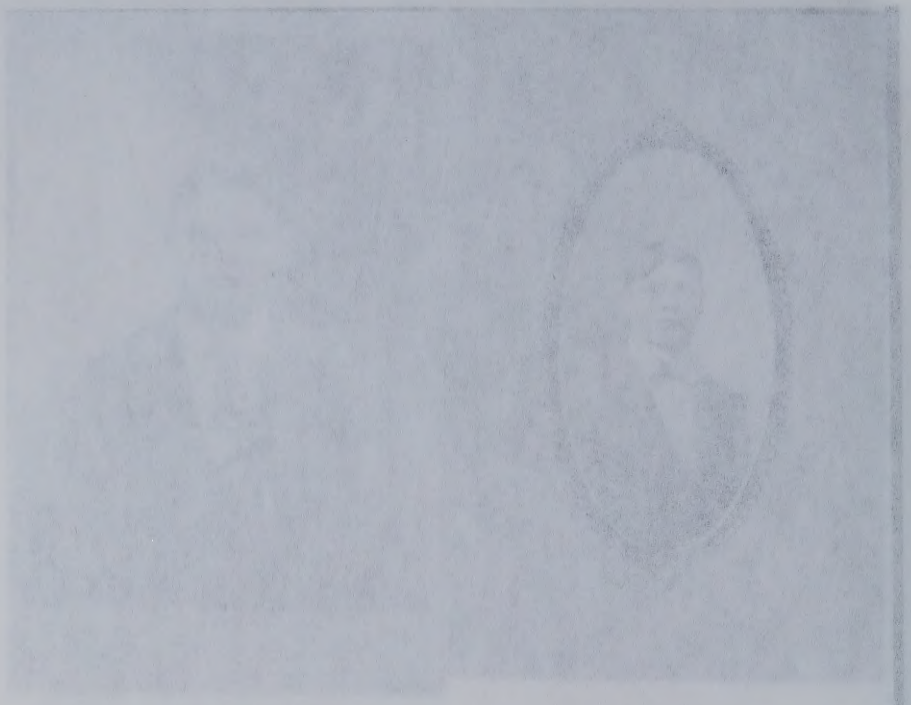

From: "Roy Williams" <roywilk@rbhest.org>
Date: Fri, 17 Dec 2004 07:12:40 -0700
To: "Barbara Felton" <bfulton@fullnet.net>, "Robert and Ann Neal" <nealrl@sbcglobal.net>

Brocks03 Several

Hi Barbara and Ann:

Attached are some more Brock pictures etc. Barbara the picture of the person with the bow tie is not Jack Othel Dawson. Perhaps Melba can ID him.

Roy

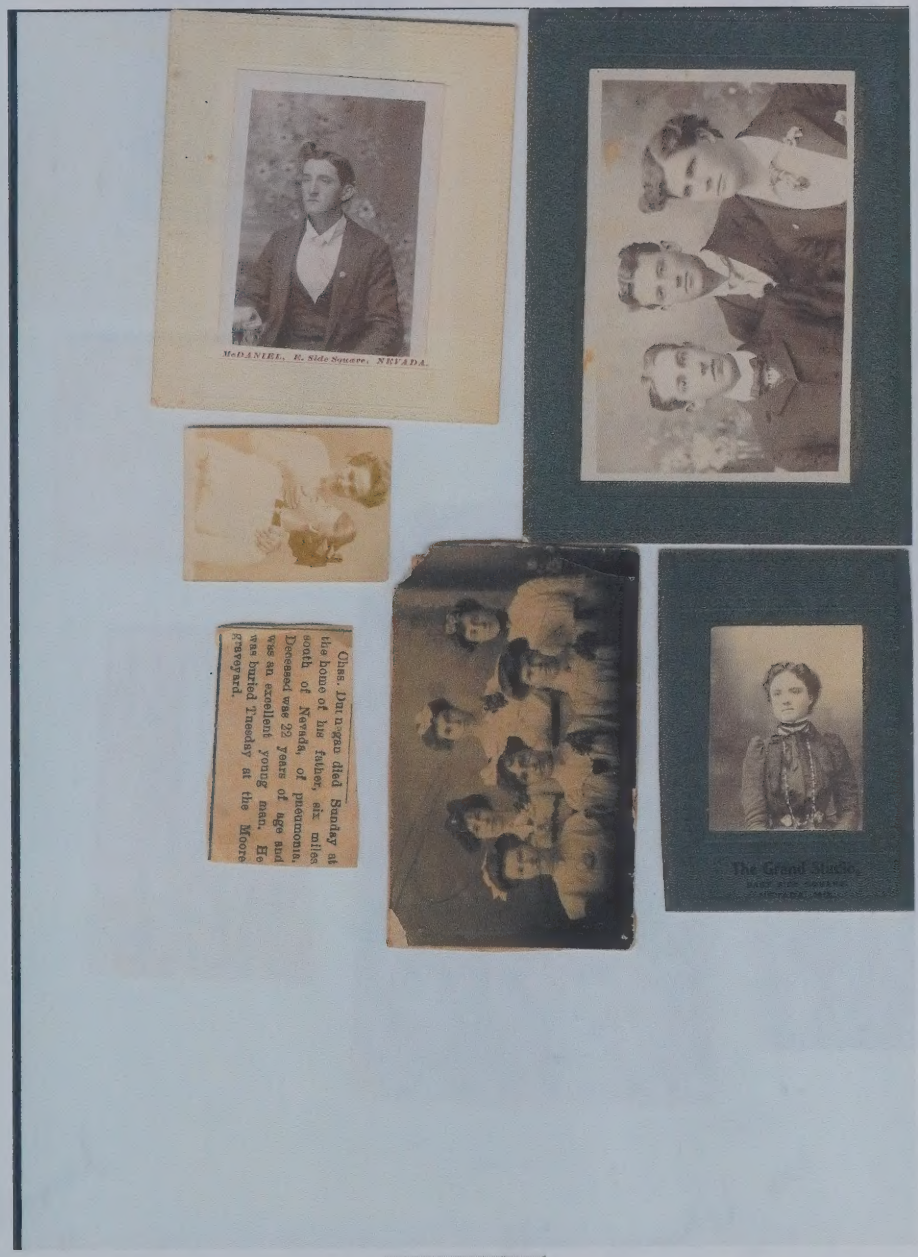

Brocks.jpg Content-Type: image/jpeg
Content-Encoding: base64

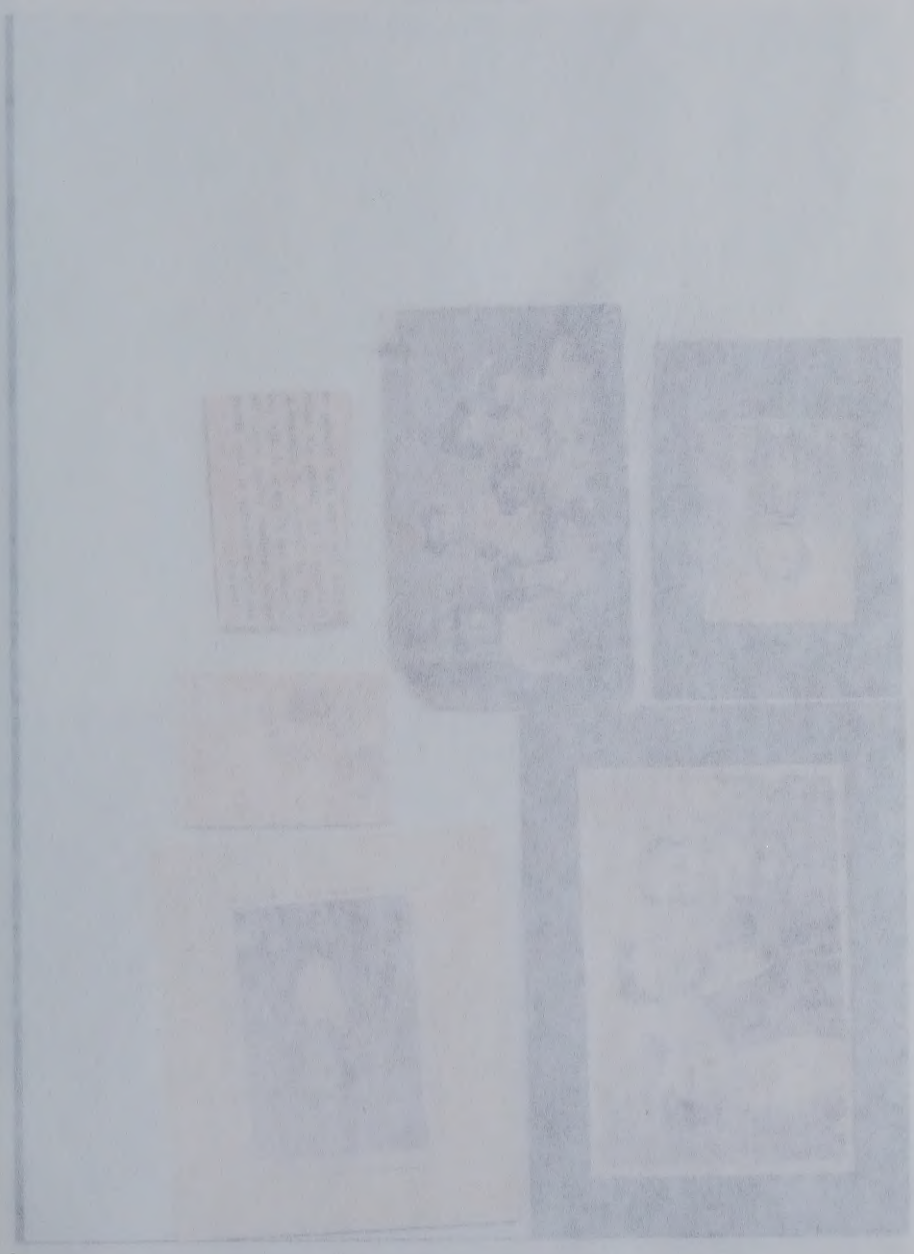

Chas. Durrigan died Sunday at the home of his father, six miles south of Nevada, of pneumonia. Deceased was 22 years of age and was an excellent young man. He was buried Tuesday at the Moore graveyard.

Brock's Second
Brock 03 "

This printed on
Photo Stock

NEVADA, MO. THOMPSON. BONHAM, TEX.

U. E. McDaniel, EXTRA FINISH East Side Square, Nevada, Mo.

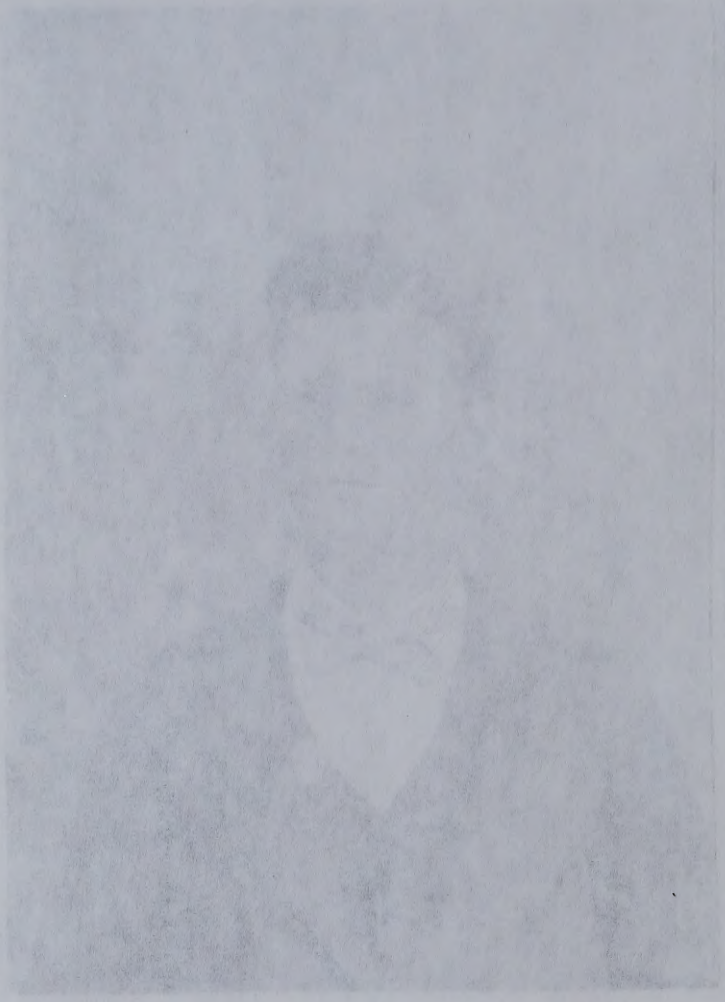

The Grand Studio,
Chanute, Kans.

The Grand Studio,

EAST SIDE SQUARE,

NEVADA, MO.

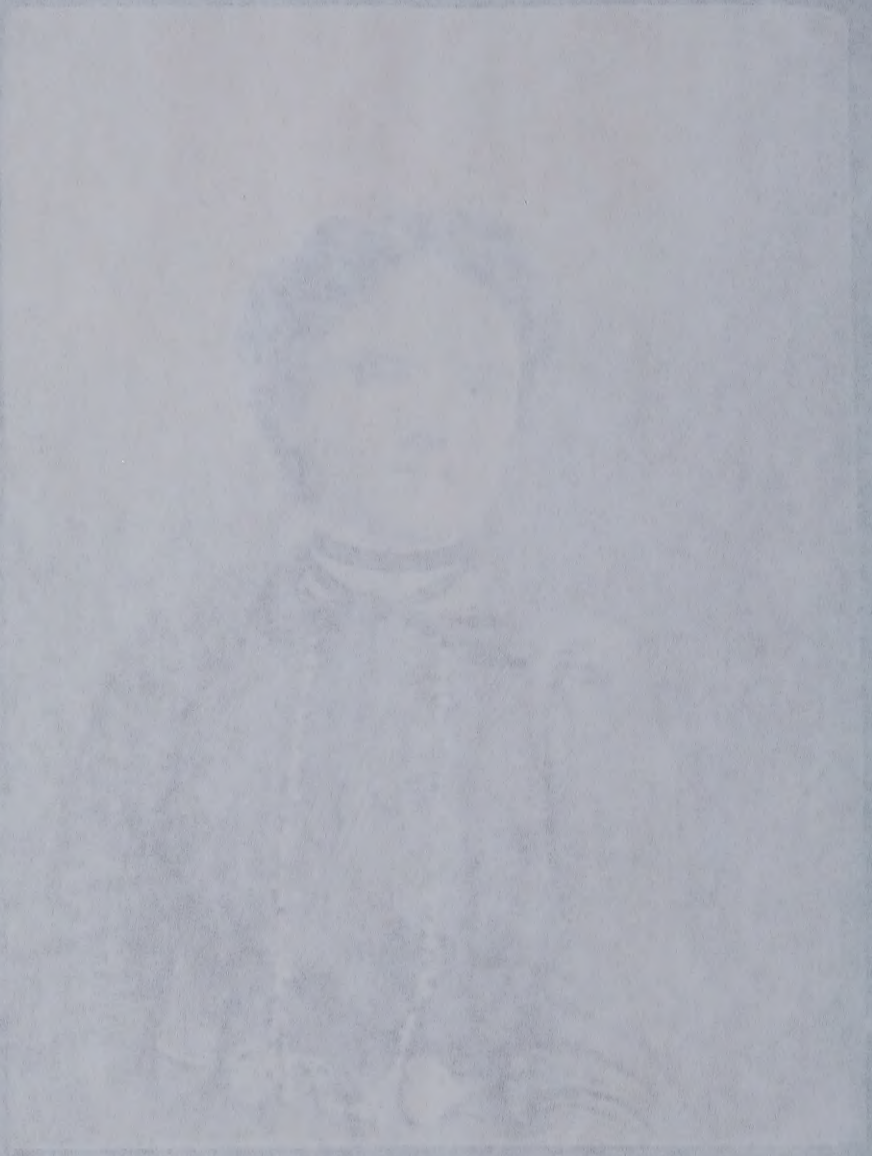

McDANIEL, E. Side Square, NEVADA.

The Grand
LINDSAY BLOCK
CHANUTE, KANS
Studio

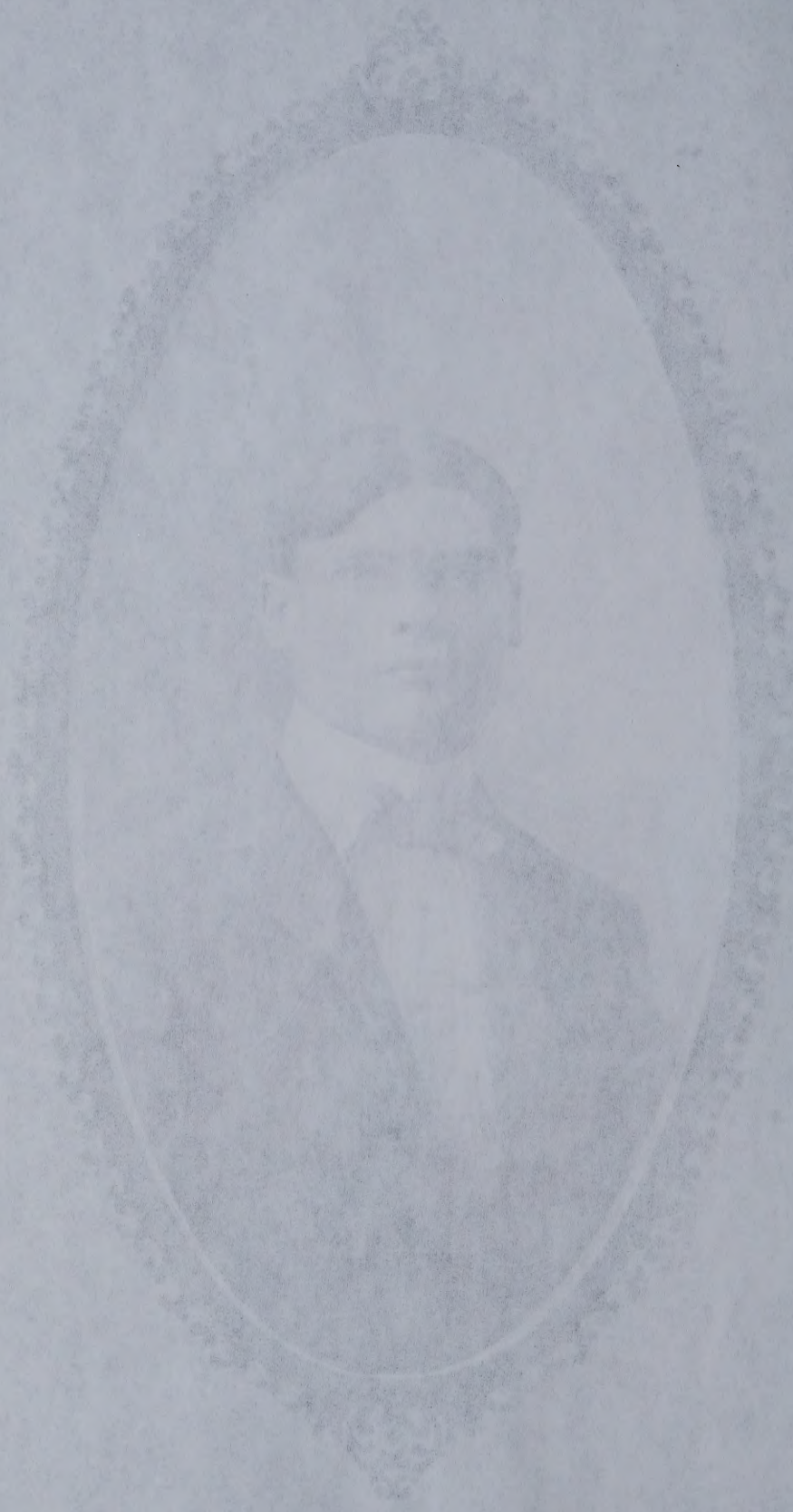

U. E. McDANIEL, Artist

EAST SIDE SQUARE,
NEVADA, MO

Russell

Nevada, Mo.

Roy; Grandmother Lula + Sister Ida Lawson Sterling
Taken in Laurel Nyo

SWAN, West Side Gallery. Nevada.

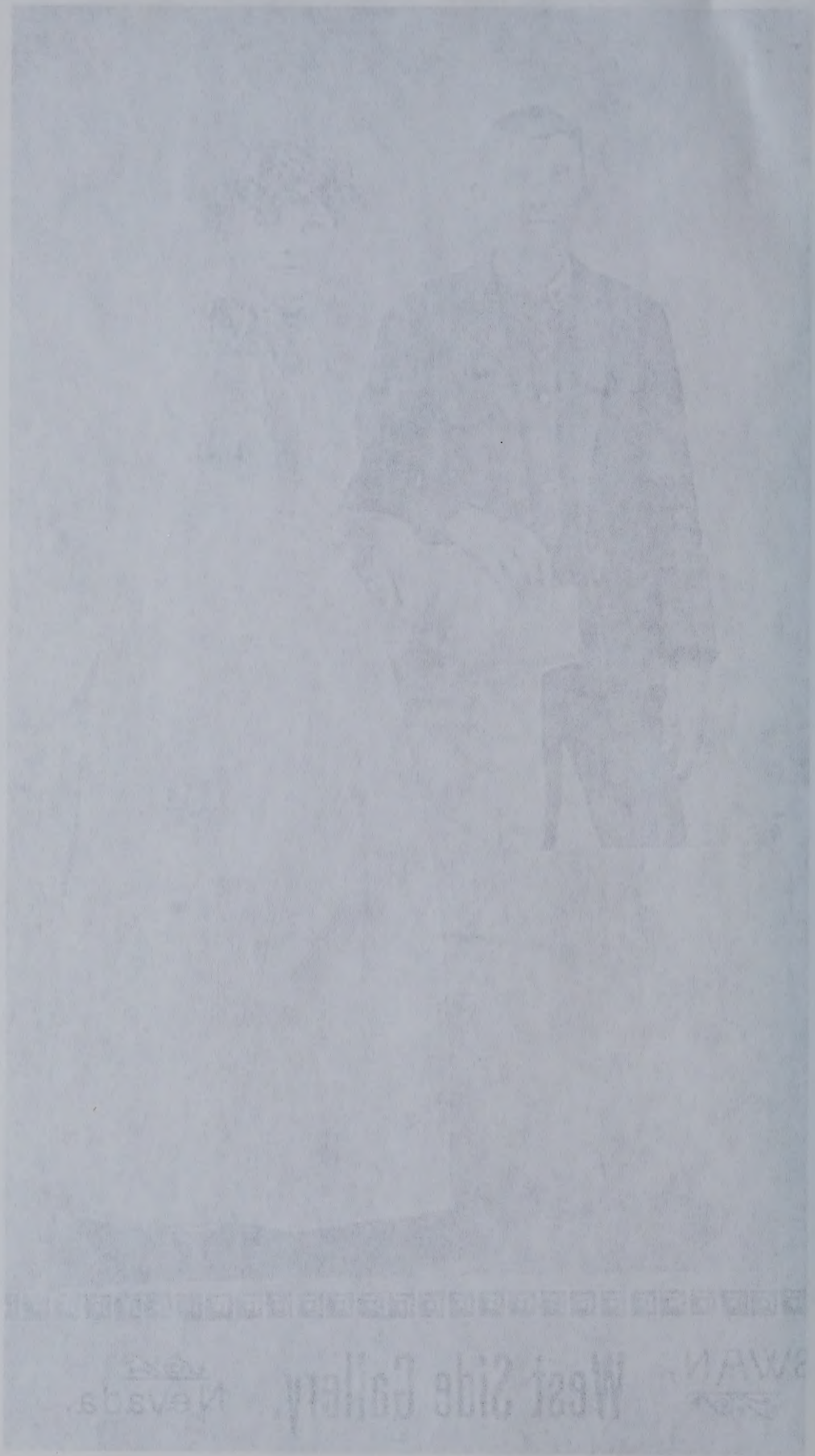

Chas. Dunnegan died Sunday at the home of his father, six miles south of Nevada, of pneumonia. Deceased was 22 years of age and was an excellent young man. He was buried Tuesday at the Moore graveyard.

Авдотья Ивановна была в восторге от
своего нового положения. Она
чувствовала себя настоящей дамой.
Ее муж был с ней очень ласков и
предупредителен. Он ни разу не
упрекнул ее за прошлое.
Однажды, придя домой, Авдотья
Ивановна увидела на столе

Virginia - 4 mos
Ray + Callie Bowen

Callie Bowen (left) Daisy Joan Brock, Mae Brock, Marvell Burkett
Children: Raymond Bowen (left), Eileen Brock, Lois Brock.

ADVERTISING NOVELTIES CO., INC.
James M. Davis
Tulsa, Oklahoma (918) 744-8131

Neighbors of the Burketts (1920c)
" Sterling (1930)
perhaps related to them

See 1920 census attached

ancestry.com

You searched for **Ray Bowen** born in **Kansas** and died in **Kansas**

1920 United States Federal Census

Name:	**Rd Bowen** **[R L Bowen]**
Home in 1920:	La Harpe, Allen, Kansas
Age:	25 years
Estimated birth year:	abt 1895
Birthplace:	Oklahoma
Relation to Head of House:	Head
Spouse's name:	Callie
Father's Birth Place:	United States of America
Mother's Birth Place:	United States of America
Marital Status:	Married
Race:	White
Sex:	Male
Home owned:	Rent
Able to read:	Yes
Able to Write:	Yes
Image:	423
Neighbors:	View others on page

Household Members:	Name	Age
	Rd Bowen	25
	Callie Bowen	18
	Raymond Bowen	1 9/12

Source Citation: Year: *1920*;Census Place: *La Harpe, Allen, Kansas*; Roll *T625_522*; Page: *5A*; Enumeration District: *16*; Image: *423*.

Source Information:
Ancestry.com. *1920 United States Federal Census* [database on-line]. Provo, UT, USA: Ancestry.com Operations Inc, 2009. Images reproduced by FamilySearch.

For details on the contents of the film numbers, visit the following NARA web page: NARA.

Note: Enumeration Districts 819-839 on roll 323 (Chicago City)

Original data: Fourteenth Census of the United States, 1920; (National Archives Microfilm Publication T625, 2076 rolls); Records of the Bureau of the Census, Record Group 29; National Archives, Washington, D.C.

Description:
This database is an index to individuals enumerated in the 1920 United States Federal Census, the Fourteenth Census of the United States. It includes all states and territories, as well as Military and Naval Forces, the Virgin Islands, Puerto Rico, American Samoa, Guam, and the Panama Canal Zone. The census provides many details about individuals and families including: name, gender, age, birthplace, year of immigration, mother tongue, and parents' birthplaces. In addition, the names of those listed on the population schedule are linked to actual images of the 1920 Federal Census. Learn more...

Contact Us: 1-800-ANCESTRY | Ancestry.com Blog | Affiliates | Advertising
© 1997-2010 Ancestry.com | Corporate Information | PRIVACY POLICY | Terms and Conditions
Ancestry.com

This record for Ray Brewer born in Kansas and died in Kansas

1920 United States Federal Census

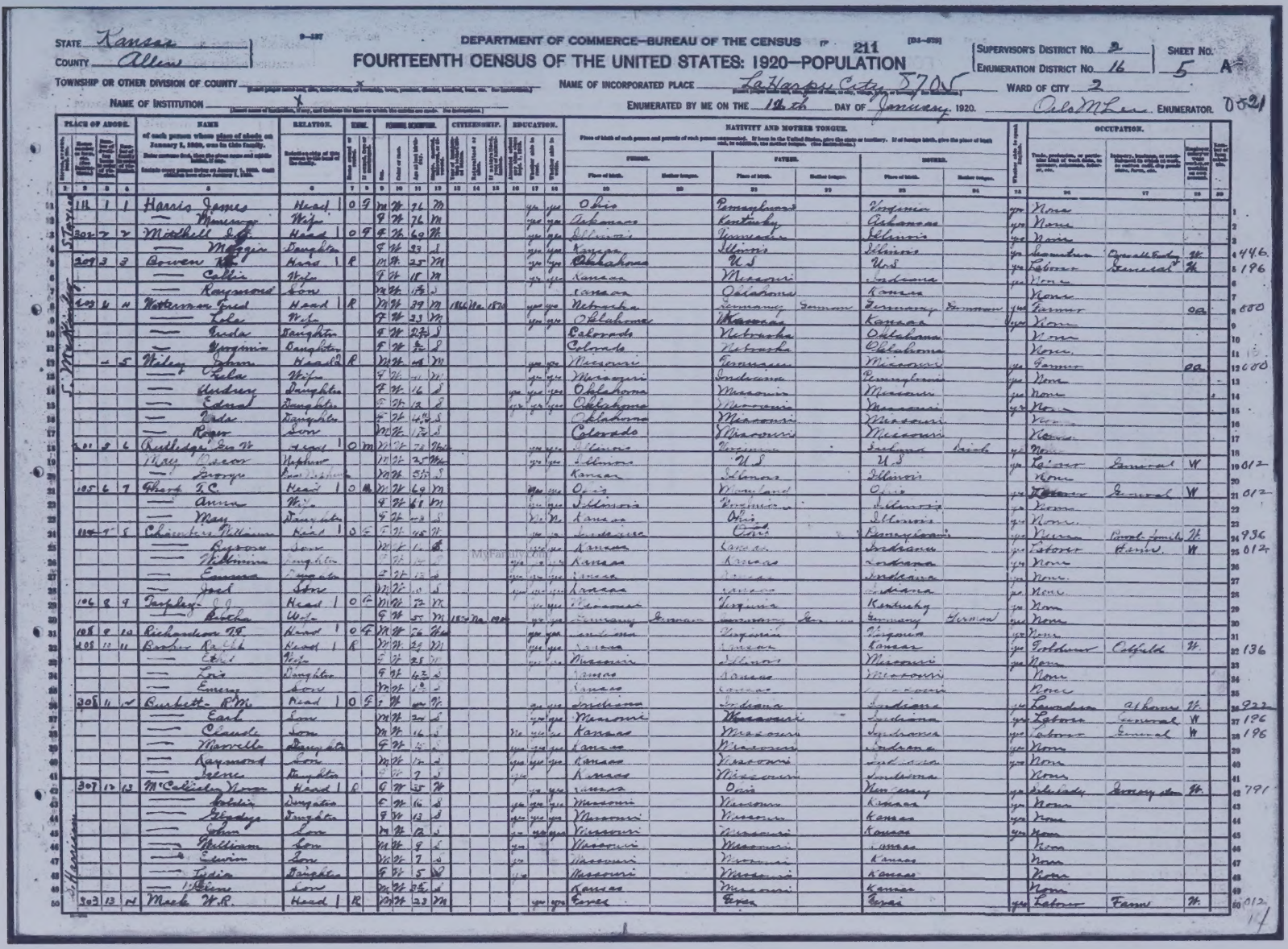

STATE Kansas
COUNTY Allen
TOWNSHIP OR OTHER DIVISION OF COUNTY
NAME OF INSTITUTION X

DEPARTMENT OF COMMERCE—BUREAU OF THE CENSUS
FOURTEENTH CENSUS OF THE UNITED STATES: 1920—POPULATION

NAME OF INCORPORATED PLACE La Harpe City 5705
ENUMERATED BY ME ON THE 12th DAY OF January 1920.

SUPERVISOR'S DISTRICT NO. 2
ENUMERATION DISTRICT NO. 16
SHEET NO. 5 A
WARD OF CITY 2
ENUMERATOR. Carl M Lee
0521

PLACE OF ABODE. | NAME | RELATION. | HOME. | PERSONAL DESCRIPTION. | CITIZENSHIP. | EDUCATION. | NATIVITY AND MOTHER TONGUE. | OCCUPATION.

NATIVITY AND MOTHER TONGUE. Place of birth of each person and parents of each person enumerated. If born in the United States, give the state or territory. If of foreign birth, give the place of birth only, as Ireland, Germany, etc. (See instructions.)

1	2	3	4	5	6	7	8	9	10	11	12	13	14	15	16	17	18	19	20	21	22	23	24	25	26	27	28	29	30
	111	1	1	Harris James	Head	1		O	G	M	W	76	M				yes	yes	Ohio		Pennsylvania		Virginia		yes	None				1
				— Minerva	Wife				G	W	W	76	M				yes	yes	Arkansas		Kentucky		Arkansas		yes	None				2
	202	2	2	Mitchell J.F.	Head	1		O	G	M	W	60	M				yes	yes	Illinois		Tennessee		Illinois		yes	None				3
				— Maggie	Daughter				G	W	W	23	S				yes	yes	Kansas		Illinois		Illinois		yes	Laborer	Laundress	W		4 446
	203	3	3	Bowen W.C.	Head	1		R	M	W	W	25	M				yes	yes	Oklahoma		U.S		U.S		yes	Laborer	General	W		5 196
				— Callie	Wife				G	W	W	15	M				yes	yes	Kansas		Missouri		Indiana		yes	None				6
				— Raymond	Son				B	W	W	1/12	S						Kansas		Oklahoma		Kansas			None				7
	204	4	4	Watterson Fred	Head			R	M	W	W	39	M	1906	Na	1874	yes	yes	Nebraska		Germany	German	Germany	German	yes	Farmer			OA	8 680
				— Lola	Wife				G	W	W	33	M				yes	yes	Oklahoma		Kansas		Kansas		yes	None				9
				— Ruda	Daughter				G	W	W	2/12	S						Colorado		Nebraska		Oklahoma			None				10
				— Virginia	Daughter				G	W	W	2	S						Colorado		Nebraska		Oklahoma			None				11
			5	Wiley John	Head	2		R	M	W	W	68	M				yes	yes	Missouri		Tennessee		Missouri		yes	Farmer			OA	12 680
				— Lola	Wife				G	W	W	44	M				yes	yes	Missouri		Indiana		Pennsylvania		yes	None				13
				— Audrey	Daughter				G	W	W	16	S				yes	yes	Oklahoma		Missouri		Missouri		yes	None				14
				— Edna	Daughter				G	W	W	12	S				yes	yes	Oklahoma		Missouri		Missouri		yes	None				15
				— Vida	Daughter				G	W	W	4 10/12	S						Oklahoma		Missouri		Missouri			None				16
				— Roger	Son				B	W	W	1/12	S						Colorado		Missouri		Missouri			None				17
	201	5	6	Rutledge Eva M	Head	1		O	M	W	W	28	Wid				yes	yes	Illinois		Virginia		Indiana	Irish	yes	None				18
				— Mary Dixon	Nephew					W	W	25	Wid				yes	yes	Illinois		U.S		U.S		yes	Laborer	General	W		19 012
				— George	Boarder					W	W	5 5/12	S						Kansas		Illinois		Illinois			None				20
	205	6	7	Ebert J.C.	Head	1		O	M	W	W	69	M				yes	yes	Ohio		Maryland		Ohio		yes	Laborer	General	W		21 012
				— Anna	Wife				G	W	W	68	M				yes	yes	Illinois		Virginia		Illinois		yes	None				22
				— Mary	Daughter				G	W	W	23	S				yes	No	Kansas		Ohio		Illinois		yes	None				23
	110	7	8	Chambers William	Head	1		O	G	W	W	48	M				yes	yes	Indiana		Ohio		Pennsylvania		yes	Miner	Coal Mine	W		24 936
				— Byron	Son					W	W	14	S				yes	yes	Kansas		Kansas		Indiana		yes	Laborer	Farm	W		25 012
				— Wilmina	Daughter					W	W	12	S				yes	yes	Kansas		Kansas		Indiana		yes	None				26
				— Emma	Daughter					W	W	12	S				yes	yes	Kansas		Kansas		Indiana		yes	None				27
				— Fred	Son					W	W	10	S				yes	yes	Kansas		Kansas		Indiana		yes	None				28
	106	8	9	Tarpley J.J.	Head	1		O	G	M	W	72	M				yes	yes	Tennessee		Virginia		Kentucky		yes	None				29
				— Retta	Wife				G	W	W	55	M	1865	Na	1865	yes	yes	Germany	German	Germany	German	Germany	German	yes	None				30
	108	9	10	Richardson T.F.	Head	1		O	G	M	W	76	Wid				yes	yes	Indiana		Virginia		Virginia		yes	None				31
	109	10	11	Barbee Neil	Head	1		R	M	W	W	29	M				yes	yes	Kansas		Kansas		Kansas		yes	Laborer	Oilfield	W		32 136
				— Ethel	Wife				G	W	W	25	M				yes	yes	Missouri		Illinois		Missouri		yes	None				33
				— Lois	Daughter				G	W	W	4 3/12	S						Kansas		Kansas		Missouri			None				34
				— Emery	Son					W	W	1 8/12	S						Kansas		Kansas		Missouri			None				35
	305	11	12	Burbette R.M.	Head	1		O	G	M	W	40	M				yes	yes	Indiana		Indiana		Indiana		yes	Laborer	Abstract	W		36 922
				— Earl	Son					W	W	20	S				yes	yes	Missouri		Missouri		Indiana		yes	Laborer	General	W		37 196
				— Claude	Son					W	W	16	S				yes	yes	Kansas		Missouri		Indiana		yes	Laborer	General	W		38 196
				— Marcella	Daughter				G	W	W	12	S				yes	yes	Kansas		Missouri		Indiana		yes	None				39
				— Raymond	Son					W	W	10	S				yes	yes	Kansas		Missouri		Indiana		yes	None				40
				— Irene	Daughter					W	W	7	S				yes		Kansas		Missouri		Indiana		yes	None				41
	307	12	13	McCollister Nora	Head	1		O	G	W	W	35	W				yes	yes	Kansas		Ohio		Pennsylvania		yes	Saleslady	Grocery store	W		42 791
				— Goldie	Daughter				G	W	W	16	S				yes	yes	Missouri		Missouri		Kansas		yes	None				43
				— Elsadys	Daughter				G	W	W	13	S				yes	yes	Missouri		Missouri		Kansas		yes	None				44
				— John	Son					W	W	12	S				yes	yes	Missouri		Missouri		Kansas		yes	None				45
				— William	Son					W	W	9	S				yes		Missouri		Missouri		Kansas			None				46
				— Edwin	Son					W	W	7	S				yes		Missouri		Missouri		Kansas			None				47
				— Lydia	Daughter				G	W	W	5	S				yes		Missouri		Missouri		Kansas			None				48
				— Glenn	Son					W	W	2/12	S				yes		Kansas		Missouri		Kansas			None				49
	302	13	14	Mack W.R.	Head	1		R	M	W	W	23	M				yes	yes	Texas		Texas		Texas		yes	Laborer	Farm	W		50 012

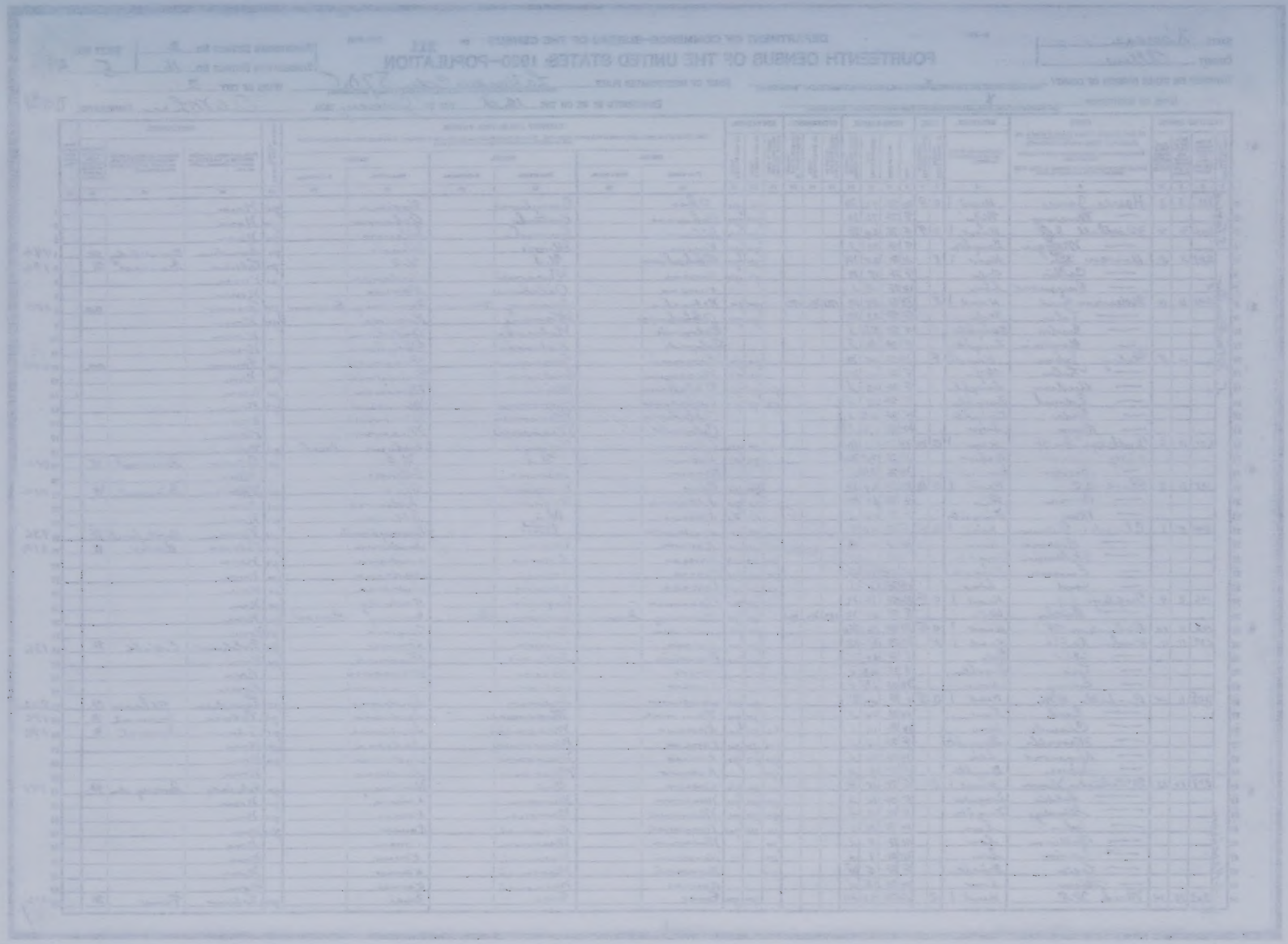

ancestry.com

You searched for **Ray Bowen** born in **Kansas** and died in **Kansas**

1930 United States Federal Census

Name:	**Raynard Bowen**
Home in 1930:	Elm, Allen, Kansas View Map
Age:	35
Estimated birth year:	abt 1895
Birthplace:	Kansas
Relation to Head of House:	Head
Spouse's name:	Callie M
Race:	White
Occupation: Education: Military service: Rent/home value: Age at first marriage: Parents' birthplace:	View image
Neighbors:	View others on page

Household Members:	Name	Age
	Raynard Bowen	35
	Callie M Bowen	29
	Raymond L Bowen	12
	Ruford I Bowen	9
	Virginia E Bowen	6
	Dorathy L Bowen	3

Source Citation: Year: *1930*; Census Place: *Elm, Allen, Kansas*; Roll *692*; Page: *3B*; Enumeration District: *5*; Image: *54.0*.

Source Information:

Ancestry.com. *1930 United States Federal Census* [database on-line]. Provo, UT, USA: Ancestry.com Operations Inc, 2002.

Original data: United States of America, Bureau of the Census. *Fifteenth Census of the United States, 1930*. Washington, D.C.: National Archives and Records Administration, 1930. T626, 2,667 rolls.

Description:
Containing records for approximately 123 million Americans, the 1930 United States Federal Census is the largest census released to date and is the most recent census available for public access. The census gives us a glimpse into the lives of Americans in 1930, and contains information about a household's family members and occupants including: birthplaces, occupations, immigration, citizenship, and military service. The names of those listed in the census are linked to actual images of the 1930 Census. Learn more...

Contact Us: 1-800-ANCESTRY | Ancestry.com Blog | Affiliates | Advertising
© 1997-2010 Ancestry.com | Corporate Information | PRIVACY POLICY | Terms and Conditions
Ancestry.com

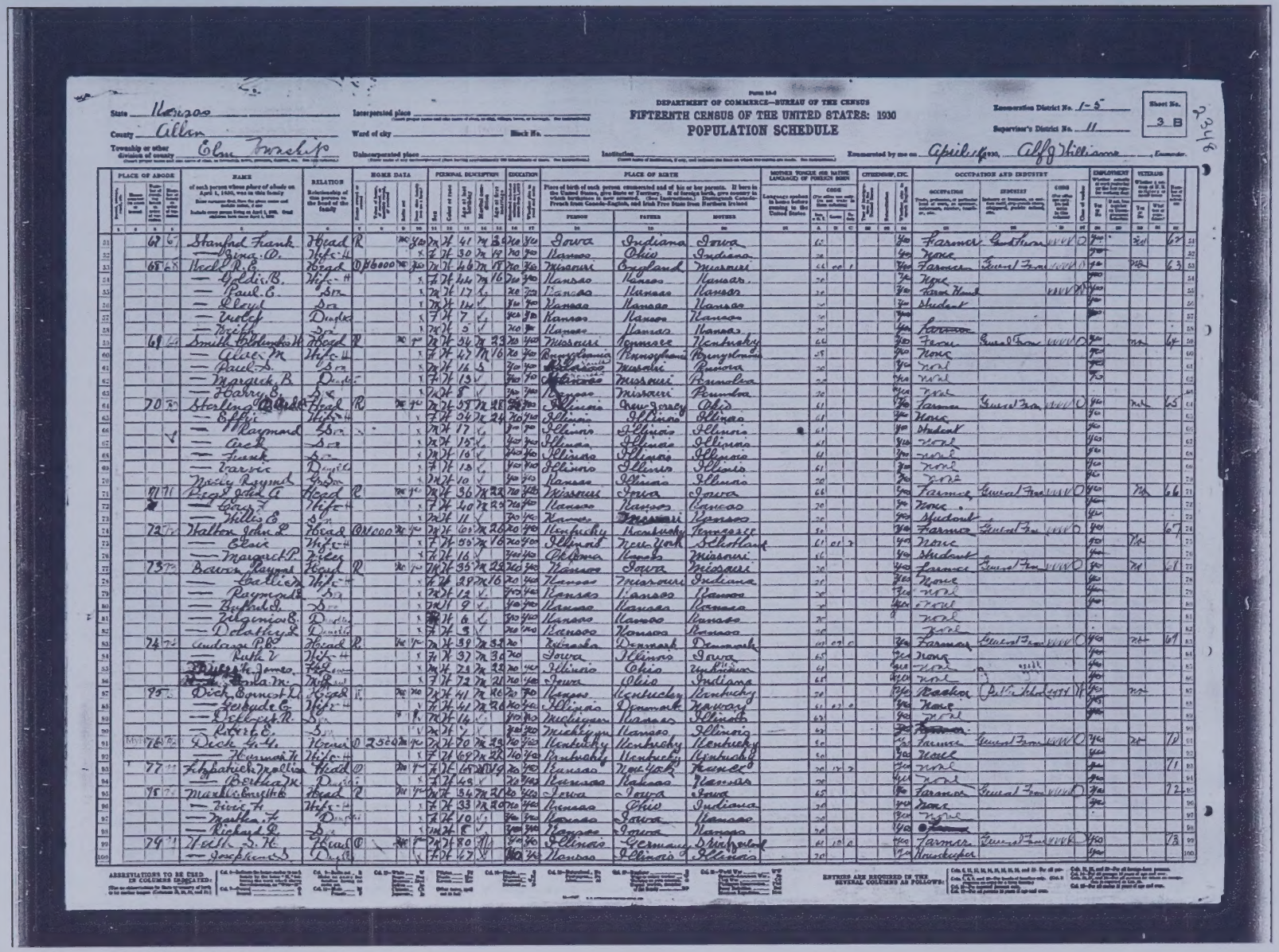

DEPARTMENT OF COMMERCE—BUREAU OF THE CENSUS

FIFTEENTH CENSUS OF THE UNITED STATES: 1930

POPULATION SCHEDULE

State Kansas — Incorporated place — Enumeration District No. 1-5 — Sheet No. 3 B

County Allen — Ward of city — Block No. —

Township or other division of county Elsmore Twnship — Unincorporated place — Institution — Enumerated by me on April 4, 1930 — Alfg Williams, Enumerator.

PLACE OF ABODE	NAME	RELATION	HOME DATA	PERSONAL DESCRIPTION	EDUCATION	PLACE OF BIRTH	MOTHER TONGUE OR NATIVE LANGUAGE OF FOREIGN BORN	CITIZENSHIP, ETC.	OCCUPATION AND INDUSTRY	EMPLOYMENT	VETERANS	
						Person	Father	Mother				
69 69	Stanford Frank	Head	R	M 41		Iowa	Indiana	Iowa	Farmer	Gen Farm		67
	Zina O.	Wife		M 30		Kansas	Ohio	Indiana	None			
65 65	Heck R. E.	Head	O H6000	M 46		Missouri	England	Missouri	Farmer	Gen Farm		63
	— Lydia B.	Wife		M 44		Kansas	Kansas	Kansas	None			
	— Paul E.	Son		M 17		Kansas	Kansas	Kansas	Farm Hand			
	— Lloyd	Son		M 14		Kansas	Kansas	Kansas	Student			
	— Velef	Daughter		F 7		Kansas	Kansas	Kansas				
	— Trifa	Son		M 5		Kansas	Kansas	Kansas				
69 69	Smith Edenborough	Head	R	M 54		Missouri	Tennessee	Kentucky	Farm	Gen Farm		64
	— Alice M	Wife		M 47		Pennsylvania	Pennsylvania	Pennsylvania	None			
	— Paul D.	Son		M 14		Missouri	Missouri	Kansas	None			
	— Marguerite B.	Daughter		F 13		Missouri	Missouri	Kansas	None			
	— Harry B.	Son		M 8		Kansas	Missouri	Kansas	None			
70 70	Sterling Wade	Head	R	M 55		Illinois	New Jersey	Ohio	Farmer	Gen Farm		65
	— Effie	Wife		M 54		Illinois	Illinois	Illinois	None			
	— Raymond	Son		M 17		Illinois	Illinois	Illinois	Student			
	— Arch	Son		M 15		Illinois	Illinois	Illinois	None			
	— Frank	Son		M 10		Illinois	Illinois	Illinois	None			
	— Carrie	Daughter		F 13		Illinois	Illinois	Illinois	None			
	Macy Raymond	Grandson		M 10		Kansas	Illinois	Illinois	None			
71 71	Riggs John A	Head	R	M 36		Missouri	Iowa	Iowa	Farmer	Gen Farm		66
	— Lucy J	Wife		F 40		Kansas	Kansas	Kansas	None			
	— Willis E	Son		M 11		Kansas	Missouri	Kansas	Student			
72 72	Walton John P	Head	O 6000	M 60		Kentucky	Kentucky	Tennessee	Farmer	Gen Farm		67
	— Elsie	Wife		M 50		Illinois	New York	Scotland	None			
	— Margaret P	Niece		F 16		Oklahoma	Kansas	Missouri	Student			
73 73	Bacon Raymond	Head	R	M 35		Kansas	Iowa	Missouri	Farmer	Gen Farm		71
	— Hallie	Wife		M 29		Kansas	Missouri	Indiana	None			
	— Raymond E	Son		M 12		Kansas	Kansas	Kansas	None			
	— Buford D	Son		M 9		Kansas	Kansas	Kansas	None			
	— Virginia B	Daughter		F 6		Kansas	Kansas	Kansas	None			
	— Delatha E	Daughter		F 3		Kansas	Kansas	Kansas	None			
74 74	Lindsay P B	Head	R	M 38		Nebraska	Denmark	Denmark	Farmer	Gen Farm		69
	— Ruth V	Wife		F 32		Illinois	Iowa	Illinois	None			
	— James M.	Son		M 21		Illinois	Ohio	Indiana	None			
	— Wanda M.	Wife		F 19		Iowa	Ohio	Indiana	None			
75 75	Dick Bennett D	Head	R	M 41		Kansas	Kentucky	Kentucky	Banker	Public School		
	— Zelpha E	Wife		F 41		Illinois	Denmark	Kansas	None			
	— Dolbert M	Son		M 16		Michigan	Kansas	Illinois	None			
	— Ruth E	Son		F 7		Michigan	Kansas	Illinois				
76 76	Dick G. G.	Head	O 2500	M 70		Kentucky	Kentucky	Kentucky	Farmer	Gen Farm		70
	— Hannah H	Wife		F 68		Kentucky	Kentucky	Kentucky	None			
77 77	Fitzpatrick Rollie	Head	O	M 45		Kansas	New York	Kansas	None			71
	— Bertha M	Daughter		F 23		Kansas	Kansas	Kansas	None			
78 78	Mark Ernest H	Head	R	M 34		Iowa	Iowa	Iowa	Farmer	Gen Farm		72
	— Zina F	Wife		M 33		Kansas	Ohio	Indiana	None			
	— Martha F	Daughter		F 10		Kansas	Iowa	Kansas	None			
	— Richard E	Son		M 5		Kansas	Iowa	Kansas	None			
79 79	Heath S. H.	Head	O	M 80		Illinois	Germany	Switzerland	Farmer	Gen Farm		73
	— Josephine	Daughter		F 67		Illinois	Illinois	Illinois	Housekeeper			

LAFAYETTE and SARAH FRANCES POWELL BROCK

Lafayette and Sarah

Lafayette, Daughter Emma Brock, Sarah,
& Othel Dawson, son of Daughter Ida Mae

Back: Rosa Brock, Harve Brock, Mike Burkett, Milt Brock holding Clair Brock,
Lula Williams, Mae Brock, Laura Burkett, Ruth Brock and Callie Burkett
Middle: Sarah Giffin (mother of Rosa & Mae), Harold Brock, Lafayette Brock,
Wilma Williams, Sarah Brock and Rebecca Burkett
Front: Henry Brock, Roy Brock, Durward Williams, Lois Brock, Daisy Joan Brock,
Marvelle Burkett, Irene Burkett and Dumont Williams

The Brock Boys
Lennie, Milt, Dave & Harve

The Brock Men
Leonard, David, Milford & Harvey

Anna "Annie" ie Drusilla Brock and Frank Edgar Emery

Wedding Picture
Annie Drusilla Brock
& Frank Edgar Emery
23 Dec 1886

Brother Harve helped
- Sister Annie on the farm
after her husband Frank died
1941

Annie & Frank Emery Family
Back, Ethel & Myrtle
Middle, Frank Annie & Millie
Front, Elvin & Harvey

Annie & Frank

Back, David, Fred (son of Elven), Harvey & Kinnie
Front, Lawrence, Millie Wolf, Ethel Wolf & Mildred Basset

Anna Drusilla Brock married Frank Edgar Emery
Pauline Diliah Brock married Charles Scott Emery
The women are sisters and the men brothers

Back: Minne Emery & Will Burkett
Middle: Lulu Burkett, Leslie Emery,
Earl & Laura Burkett
Front: Walter Emery

Back, David, Elvin, father Frank, Harvey & Millie
Front, Kinnie, Myrtle, Lawrence, mother Anna Drusilla
& Ethel

Pauline Diliah "Polie" Brock and Charles Scott Emery

Rebecca Elizabeth "Becky" Brock and Robert Michael Burkett

The Burkett Family
Standing: Raymond, Marvelle, Lola, Claude, Fred, Callie, Earl and Laura
Seated: Robert, Irene, Rebecca, Will and Erma
Picture taken between 1913-14

Harvey Harrison "Harve" Brock and Glenna "Rosa" Giffin

This picture of Harve & Rosa
Was on a Post Card to her
Sister Mae dated 1913

Back, Harold & Ruth Front, Daisy Joan & Henry

Harve and Rosa

Rosa, Harve & Harve's sister Annie

SEASON'S GREETINGS

Rosa and Mae were very close Giffin sisters
As were their husbands who were Brock brothers

Harve & Sister Annie Drusilla
Taken after her husband Frank
died April 1941

Rosie and Harve (cont'd)

Back, Lula, Rosa, Harve
Front, Williams children: Wilma, Daryl,
Durmont, & Durward, Roy
Leonard Brock & Henry Brock

Cousins
Roy Brock
And Daryl
Williams

Daisy Joan Brock Allard

When Daisy worked
in Blackwell
At the Telephone Office

Daisy & Friend

Milford Milligan "Milt" Brock and Lydia "Mae" Giffin

Milt, Lois & Mae

Lula Maude Brock and Alphonso "Phon" Williams

Alphonzo & Lula Maude

Picture from Roy Williams 9 Aug 2001
Front, Merle, Durward & Wilma
Middle, Katherine Fitzpatrick Williams,
Jacob Williams, Lula Maude, Ersley Williams
Back, Boy Unknown, Belle Williams, Alphonzo Williams,
Mae Williams, Boy Unknown

Belle, Mae, Alphonzo & Ersley are brothers & sisters
Jacob is the Williams father
Child Merle Williams is son of Katherine Fitzpatrick
Williams and Ersley Williams

Left Pos Wilma Wiliams,
Lula and Phon
Two other children,
unknown

Left, Durward, Daryl, Charles,
Dumont and Wilma

David Towsend "Dave" Brock and Freeda Lorena Zilliox

Left: David, Freeda, Lonnie & Wilma

David Towsend "Dave" Brock and
Freeda Lorena Zilliox

Back, David, Elvin,

Ida Mae Brock
married (1) William A. Dawson
(2) Joecephus Sterling

Ida and ???

Othel Andrew Dawson
Son of Ida Mae Brock and William Dawson

Leonard Lafayette Brock and Elsie Louise Watson

Elsie Louise
Watson

Leonard & Elsie Children
Gladys, Glendola &
Glessner Brock

Leonard's daughters
Glendola and Glessner
And Grandmother Sarah Powell Brock

Emma Kathrina Brock and Harry Mark Raschke

Harry, Maurice, Emma Brock & Charlotte

Left, Rosa, Lula, Rebecca, Lou & Freeda
Sitting, Sarah Jane Cook Giffin & Ina Giffin
Identification by Eileen Brock Walcher

Who are these people?

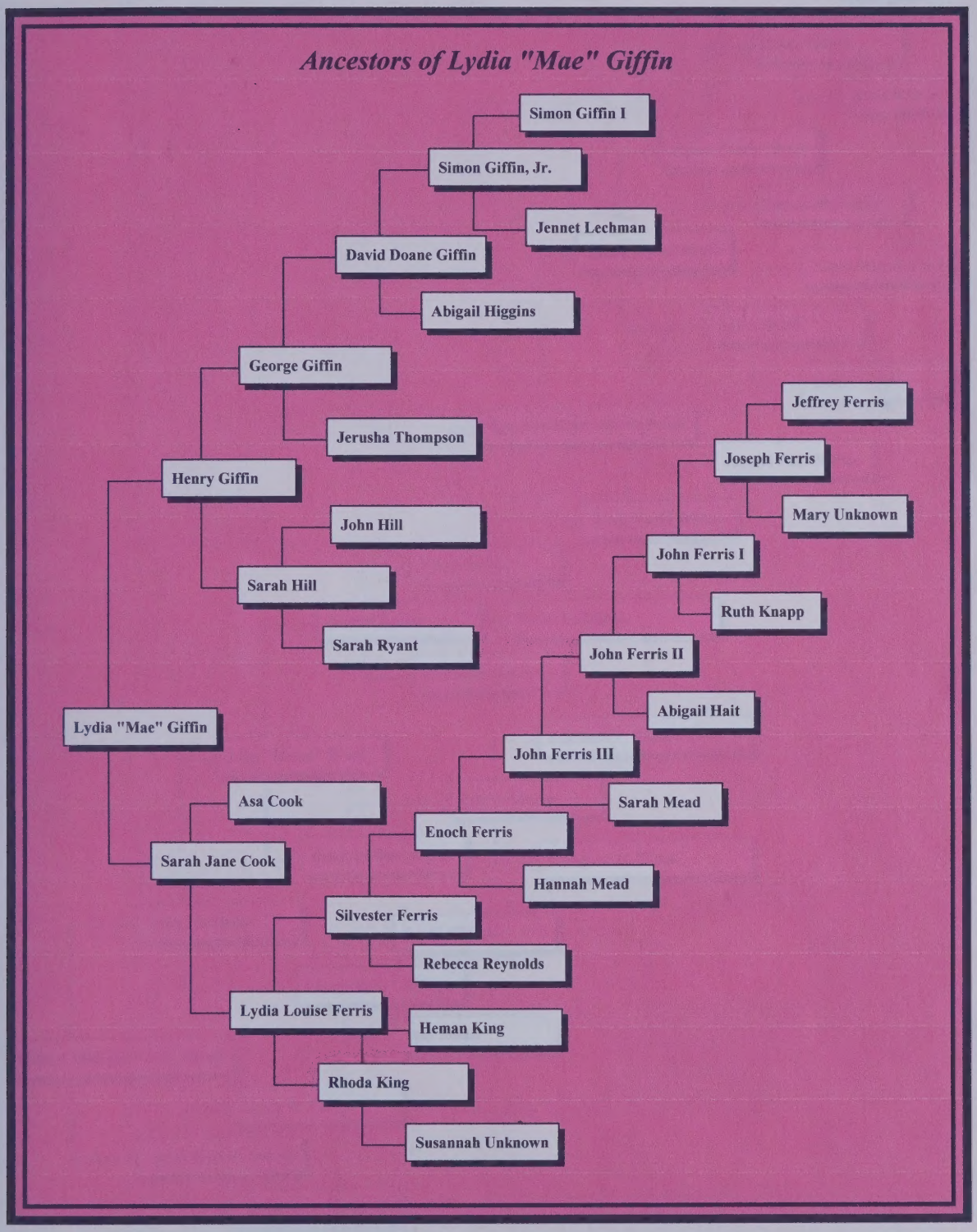
Ancestors of Lydia "Mae" Giffin
Simon Giffin I
Simon Giffin, Jr.
Jennet Lechman
David Doane Giffin
Abigail Higgins
George Giffin
Jerusha Thompson
Henry Giffin
John Hill
Sarah Hill
Sarah Ryant
Lydia "Mae" Giffin
Asa Cook
Sarah Jane Cook
Silvester Ferris
Rebecca Reynolds
Lydia Louise Ferris
Heman King
Rhoda King
Susannah Unknown
Jeffrey Ferris
Joseph Ferris
Mary Unknown
John Ferris I
Ruth Knapp
John Ferris II
Abigail Hait
John Ferris III
Sarah Mead
Enoch Ferris
Hannah Mead

Ancestors of Milford Milligan "Milt" Brock

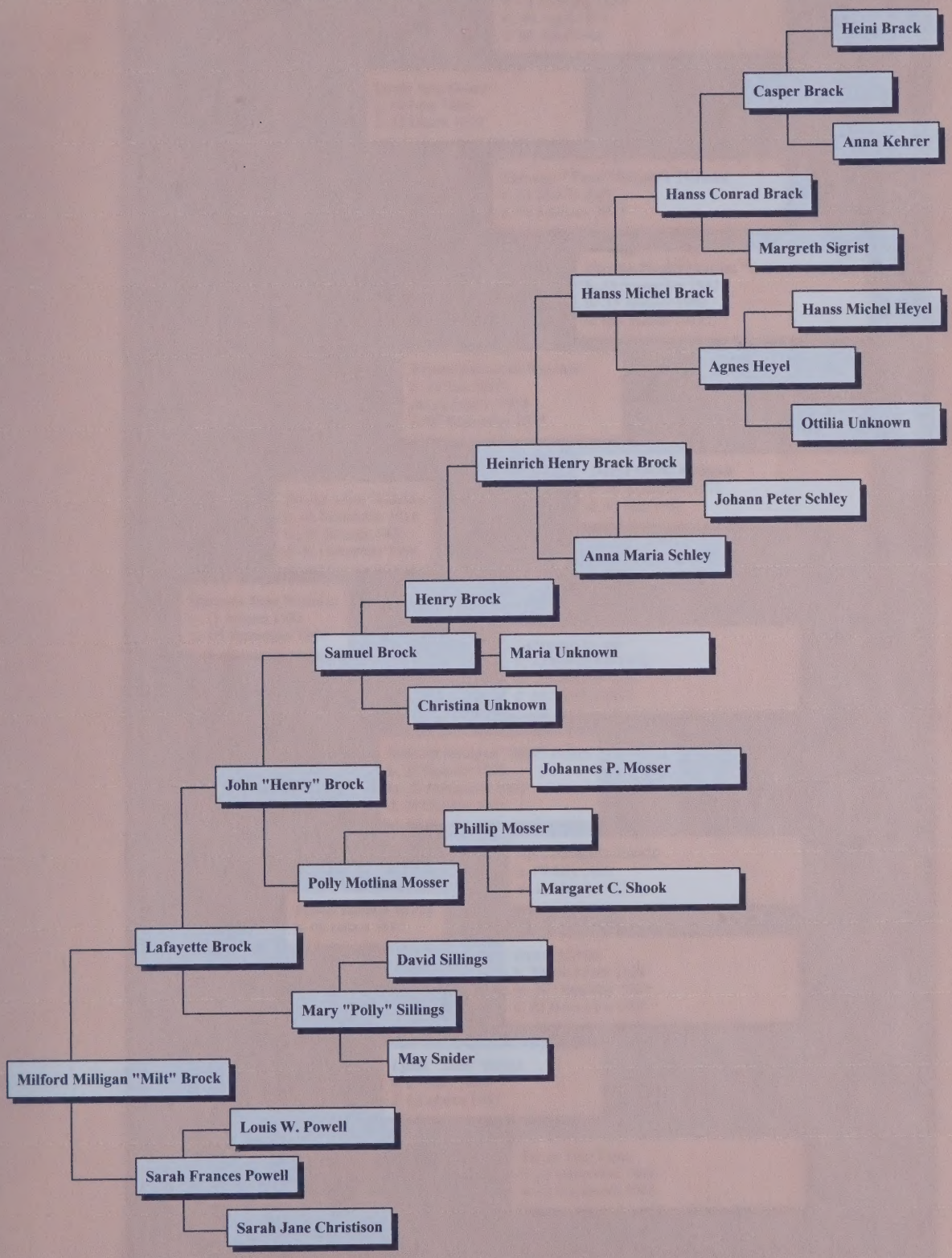

Ancestors of Milford Milligan "Mike" Brock

Ancestors of Barbara Jean Walcher

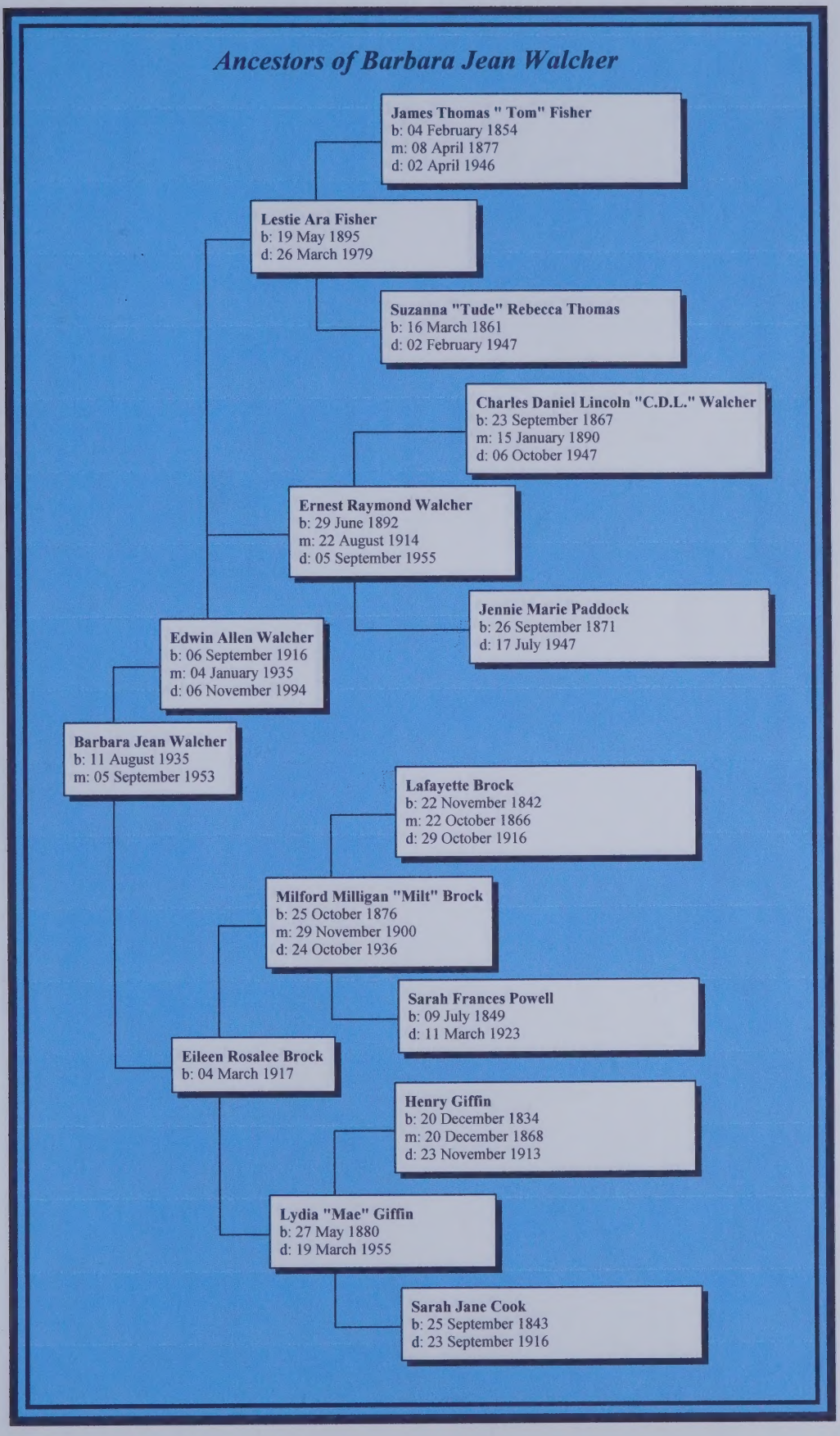

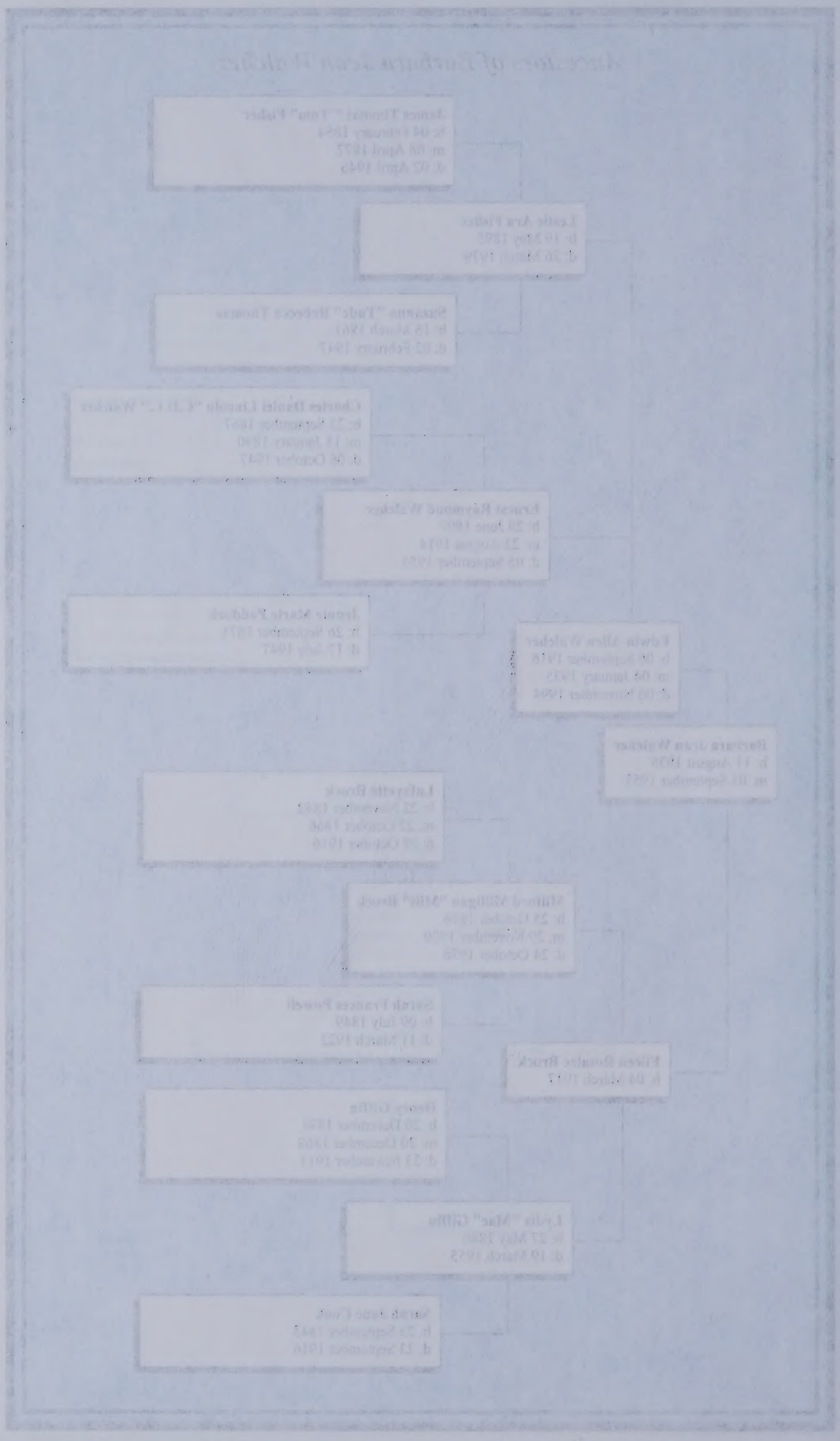

Ancestors of Barbara Jean Walcher

James Thomas " Tom" Fisher
b: 04 February 1854
m: 08 April 1877
d: 02 April 1946

Lestie Ara Fisher
b: 19 May 1895
d: 26 March 1979

Suzanna "Tude" Rebecca Thomas
b: 16 March 1861
d: 02 February 1947

Charles Daniel Lincoln "C.D.L." Walcher
b: 23 September 1867
m: 15 January 1890
d: 06 October 1947

Ernest Raymond Walcher
b: 29 June 1892
m: 22 August 1914
d: 05 September 1955

Jennie Marie Paddock
b: 26 September 1871
d: 17 July 1947

Edwin Allen Walcher
b: 06 September 1916
m: 04 January 1935
d: 06 November 1994

Barbara Jean Walcher
b: 11 August 1935
m: 05 September 1953

Lafayette Brock
b: 22 November 1842
m: 22 October 1866
d: 29 October 1916

Milford Milligan "Milt" Brock
b: 25 October 1876
m: 29 November 1900
d: 24 October 1936

Sarah Frances Powell
b: 09 July 1849
d: 11 March 1923

Eileen Rosalee Brock
b: 04 March 1917

Henry Giffin
b: 20 December 1834
m: 20 December 1868
d: 23 November 1913

Lydia "Mae" Giffin
b: 27 May 1880
d: 19 March 1955

Sarah Jane Cook
b: 25 September 1843
d: 23 September 1916

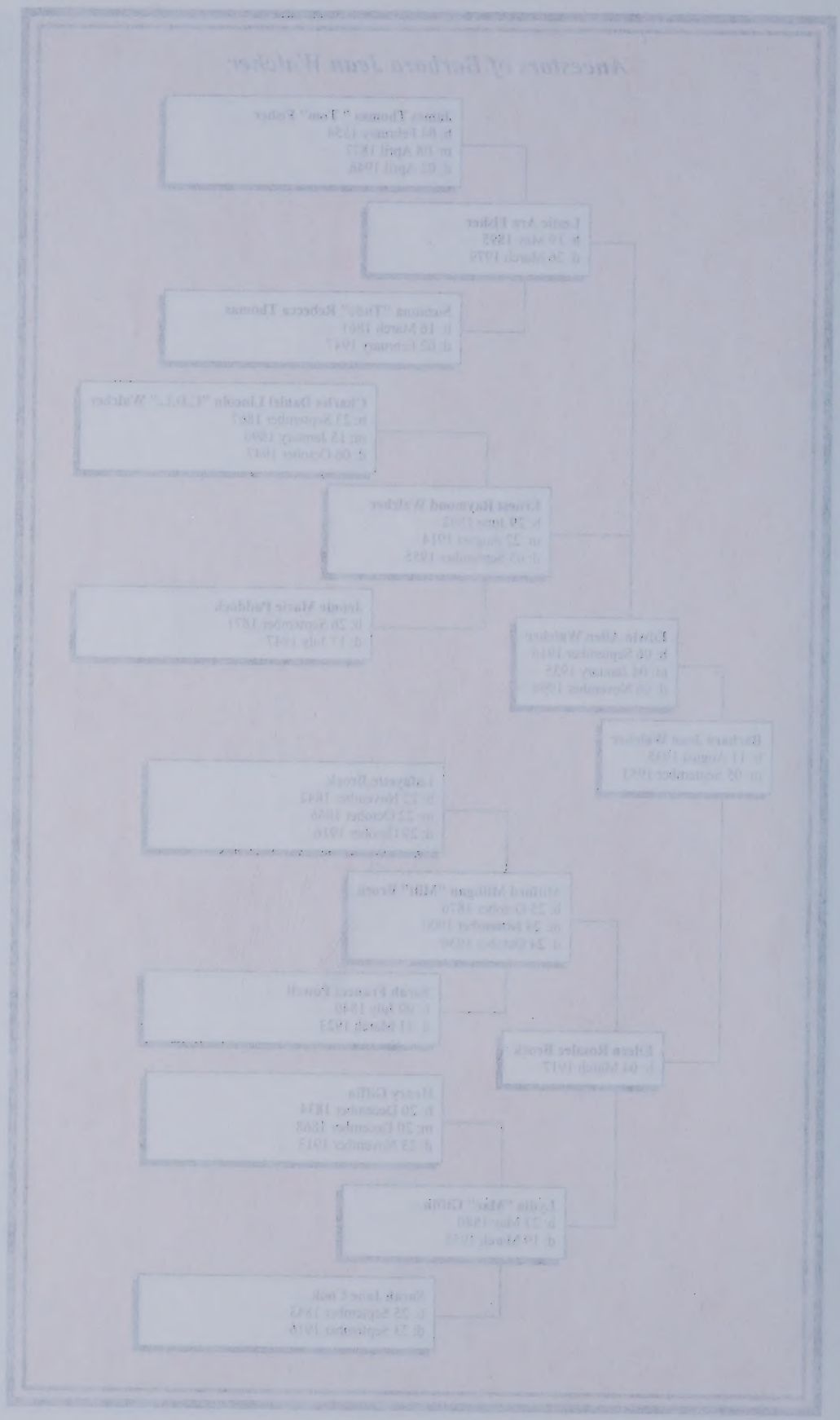

Subject: (no subject)
From: Jack Fulton <fultonj@sbcglobal.net>
Date: Thu, 08 Apr 2010 15:39:01 -0500
To: Jack Fulton <fultonj@sbcglobal.net>

Online Support for Family Tree Maker Version 16 and earlier

http://pastftm.custhelp.com/

Version 2008
http://ftm.custhelp.com/

Charles Walker

Subject: (no subject)
From: Jack Fulton <fultonj@sbcglobal.net>
Date: Thu, 08 Apr 2010 15:29:01 -0500
To: Jack Fulton <fultonj@sbcglobal.net>

Online Support for Family Tree Maker Version 16 and earlier

http://pastfm.custhelp.com/

Version 2008
http://fm.custhelp.com/

Make
8x10
of this

Cut & make a
Copy for
Ray & ~~Ann Neal~~

NEVADA and VERNON COUNTY

FAMILY HISTORY BOOK

1855 - 1983

Paving the square, 1914. Concrete was mixed by hand to make a base for bricks. *Bushwhacker Museum.*

Nevada, Missouri

INCLUDING A SPECIAL CENTENNIAL CELEBRATION SECTION ON

COTTEY COLLEGE

1884-1984

A Public Service Project by *The Nevada Daily Mail*

NEVADA and VERNON COUNTY

FAMILY HISTORY BOOK

1855 - 1983

Nevada, Missouri

several times, has served on Vernon County Extension Council, was treasurer for Rural Water District No. 4 for 10 years. Jean is a Red Cross volunteer, a member of Wayside Club and Nevada BPW and was Executive Secretary for United Community Funds for 17 years. They are members of Bushwhacker Squares. The Brenners are members of All Saints Episcopal Church.

BRIGHT FAMILY

John Lewis Bright was born at Sweet Springs, Missouri June 14, 1838, died January 20, 1943 at the age of 94. Lavina A. Kinikin was born August 31, 1846 in Newark County, Cincinnati, Ohio. Died April 4, 1932. She was 86 years old.

They were married March 26, 1871 in Sweet Springs, Missouri. They lived in Bates County, then in the late '80's, moved to a farm ½ mile north of Montevallo, Missouri, where they lived for 45 years, in Vernon County. Lavina was blind for a number of years before her death.

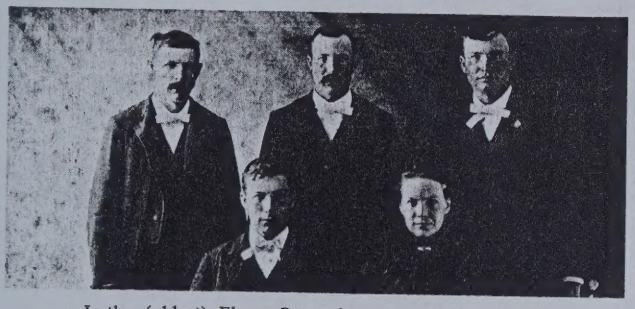

Luther (oldest), Elmer, Ott, twins: Ora and Nora Bright.

John and Lavina were parents of five children, four boys and a girl. They were: Luther, Elmer, Otto and Ora and Nora, twins. Luther and Otto were farmers; Elmer, a railroader; Ora, a merchant; Nora married Frank Moffatt who owned a mill in Montevallo. All the brothers and the sister had large families and raised their children in or near Montevallo, Missouri.

Many of their descendants still live in Vernon County and meet each year for a family reunion; a tradition started years ago by Grandpa Bright.

LAFAYETTE AND SARAH FRANCES POWELL BROCK

Lafayette Brock, born in Floyd County, New Albany, Indiana, on November 21, 1840, was the son of John and Mary 'Polly' Sellins Brock. He married on October 22, 1866, Sarah Frances Powell, born July 9, 1849, in New Albany, also. She was the daughter of Louis W. and Sarah Jane Christison Powell. They were members of the Christian Church. The Brocks moved to Vernon County with seven children in 1881 and settled as a farmer on part of the Elkanah Scroghem farm. Three more children were born here. They were parents of 10 children: Annie (Emery), Polly (Emery), Rebecca (Burkett), Harvey, Milford, Lula (Williams), David, Ida (Dawson), Leonard, and Emma (Raschke). Many of their descendants live in the Nevada area.

Lafe enlisted August 22, 1861 in Co. B, 3rd Regiment, Indiana Cavalry, furnishing his own horse. He was detailed as a Regimental Teamster from May, 1863 to June, 1864. He was mustered out August 31, 1864 after being deafened by a shot from a nearby cannon in the Battle of Gettysburg. His younger brother, Samuel, enlisted in the Indiana infantry in 1865 to take his place.

When their family was grown, Lafe and Sarah moved to the 600 block on West Walnut. He died October 29, 1916, one week after celebrating their 50th wedding anniversary. Sarah died March 15, 1923 at the home of their son, David, where she fered a heart attack while helping care for a newborn gran She and Lafe are buried at Newton Cemetery.

Submitted by Mrs. Lawrence Emery -

BROPHY FAMILY

J.P. (Pat) Brophy was born in Pike County, Mo., in 1 son of James H. and Mary L. (Howdeshell) Brophy. In the family came to Nevada, where James worked for his bro Patrick F. Brophy, of Kling and Brophy, the local momu company established in 1888. Patrick F. never married. J and Mary L. were also the parents of Flossie R. Brophy, who ried Jay W. Jones. In 1923 the monument firm was reestabl as Jones and Brophy. J.P. Brophy purchased Mr. Jones' inte in 1944.

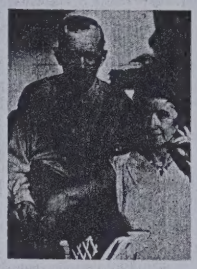

J.P. and Dixie V. Brophy in 1962

In 1927 he married Dixie Virginia Thomas, daughte Richard J. and Nettie I. (Gardner) Thomas, of pioneer Ve County families. They have one son, Patrick Thomas Bro They operated the Brophy Monument Co. together until 1

J.P. Brophy is a life member of the Nevada Elks Lodg which he was president and treasurer when it was first inco ated. He was the first president of the Vernon county Histo Society, in 1965, and personally directed the restoration o old Vernon County jail as the Bushwhacker Museum. Brophy was corresponding secretary of the historical society 1979.

Patrick T. Brophy was also an organizing officer of the his cal society. He was its president 1977-78-79, and is now co ponding secretary and curator of the Bushwhacker Museum. is a member of Mensa International, Kansas City local group, is interested in writing and local history. His book, *Bushwha of the Border,* concerning the Civil War in western Missouri, published in 1980.

Submitted by Patrick T. Brophy

CATHERINE AND GLENN BROUGHTON

Catherine and Glenn Broughton have lived in Vernon Co all of their lives.

Glenn, son of Albert M. and Lena Majors Broughton, was in Schell City in 1911 and graduated from Harwood High Sc He also graduated from Southwest Missouri State University taught in Vernon County schools for sixteen years. A vet of World War II, he served thirty years as rural mail carri Milo.

Catherine, daughter of Lyman D. and Mary Latta Hi was born in Walker in 1916 and graduated from Walker School. She and Glenn were married in 1934 in Walker. had one brother, Paul Higley, now deceased.

Catherine is a member of the P.E.O. Sisterhood and Daughters of the American Revolution. Both she and Glen currently active in the First Baptist Church of Nevada, whe is a deacon.

belos, Randy being a leader and Mickie secretary of Pack 42. She is also quite a bowling enthusiast. Their children, all boys, are: Shannon, born September 30, 1971, active in Webelos and in Summer League baseball; Aaron, February 22, 1973, in Cub Scouts and baseball; Michael, April 7, 1974, baseball; Brennon, April 5, 1975, and Jeremy, October 2, 1979.

Submitted by Mickie Boyd

LARRY BRADLEY

Larry Bradley came to Nevada in March, 1974 to assume the directorship of the Nevada Public Library. On February 8, 1975 he married Karen Lynn Taylor of Nevada.

Larry was born July 3, 1950 in Neosho, the son of Curtice and Mary Ann Clark Bradley of Pineville, Mo. In 1972 he received a B.S. from Missouri Southern State College in Joplin and in 1973 a Master's degree from Emporia Kansas State College. He has one brother, Clark.

Karen is the daughter of John Taylor and Joan Pohl Stringer. She was born November 29, 1952 in Hiawatha, Kansas and moved to Nevada in 1956. She received a B.A. degree in 1974 from Lindenwood College, St. Charles, Mo. She has 3 siblings, Paul Taylor, Nancy Alt and Cheryl Taylor.

Larry and Karen are partners in Larren Publishers. Larry has been or is a member of Lions, Optimists and Rotary Club, where he served as president 1980-81. He was chairman of the Vernon County Bicentennial Committee, and has served on several civic committees, including the Vernon County History Book Committee. Karen is currently a member of Beta Sigma Phi, Dianas MFWC, the AFS Board and the DAR where she served as regent 1978-82 and was a State Officer 1980-82. In 1978 she was named DAR Outstanding Junior for Missouri. She has been listed in Outstanding Young Women of America.

Larry and Karen have one son, Joseph Pohl, born December 22, 1980 in Fort Scott, Kansas. Another child is expected, January, 1983.

HARVEY AND JEAN BRENNER

Harvey Brenner was born on a farm in Platte County, Parkville, Mo. to Adolph and Tillie Brenner. He attended Park College and served four years in the Air Force during World War II. His wife, the former Jean Tamblyn, the daughter of livestockman and wife, Lawrence and May Tamblyn of Parkville. Jean attended William Woods College and Sarachon Hooley Business College. They were married in 1942. In 1946 their daughter, Harva Jean, was born. She graduated from Nevada High School and the University of Missouri. She was married to Mark Miller of Bates County in 1967. They are the parents of Martyn, Melanie and Myles Miller.

Harvey and Jean Brenner

The Brenners lived on a farm in Platte County, now Platte Ridge, before moving to a 420 acre farm on Highway 54 west of Nevada, in Vernon County, Missouri. They developed it into a cattle and pecan farm.

The Brenners have been active in their community, working with Ellis 4-H. Harvey has served as Farm Bureau President several times, has served on Vernon County Extension Council, was treasurer for Rural Water District No. 4 for 10 years. Jean is a Red Cross volunteer, a member of Wayside Club and Nevada BPW and was Executive Secretary for United Community Funds for 17 years. They are members of Bushwhacker Squares. The Brenners are members of All Saints Episcopal Church.

BRIGHT FAMILY

John Lewis Bright was born at Sweet Springs, Missouri June 14, 1838, died January 20, 1943 at the age of 94. Lavina A. Kinikin was born August 31, 1846 in Newark County, Cincinnati, Ohio. Died April 4, 1932. She was 86 years old.

They were married March 26, 1871 in Sweet Springs, Missouri. They lived in Bates County, then in the late '80's, moved to a farm ½ mile north of Montevallo, Missouri, where they lived for 45 years, in Vernon County. Lavina was blind for a number of years before her death.

Luther (oldest), Elmer, Ott, twins: Ora and Nora Bright.

John and Lavina were parents of five children, four boys and a girl. They were: Luther, Elmer, Otto and Ora and Nora, twins. Luther and Otto were farmers; Elmer, a railroader; Ora, a merchant; Nora married Frank Moffatt who owned a mill in Montevallo. All the brothers and the sister had large families and raised their children in or near Montevallo, Missouri.

Many of their descendants still live in Vernon County and meet each year for a family reunion; a tradition started years ago by Grandpa Bright.

LAFAYETTE AND SARAH FRANCES POWELL BROCK

Lafayette Brock, born in Floyd County, New Albany, Indiana, on November 21, 1840, was the son of John and Mary 'Polly' Sellins Brock. He married on October 22, 1866, Sarah Frances Powell, born July 9, 1849, in New Albany, also. She was the daughter of Louis W. and Sarah Jane Christison Powell. They were members of the Christian Church. The Brocks moved to Vernon County with seven children in 1881 and settled as a farmer on part of the Elkanah Scroghem farm. Three more children were born here. They were parents of 10 children: Annie (Emery), Polly (Emery), Rebecca (Burkett), Harvey, Milford, Lula (Williams), David, Ida (Dawson), Leonard, and Emma (Raschke). Many of their descendants live in the Nevada area.

Lafe enlisted August 22, 1861 in Co. B, 3rd Regiment, Indiana Cavalry, furnishing his own horse. He was detailed as a Regimental Teamster from May, 1863 to June, 1864. He was mustered out August 31, 1864 after being deafened by a shot from a nearby cannon in the Battle of Gettysburg. His younger brother, Samuel, enlisted in the Indiana infantry in 1865 to take his place.

When their family was grown, Lafe and Sarah moved to the 600 block on West Walnut. He died October 29, 1916, one week after celebrating their 50th wedding anniversary. Sarah died

March 15, 1923 at the home of their son, David, where she suffered a heart attack while helping care for a newborn grandson. She and Lafe are buried at Newton Cemetery.

Submitted by Mrs. Lawrence Emery

BROPHY FAMILY

J.P. (Pat) Brophy was born in Pike County, Mo., in 1899, son of James H. and Mary L. (Howdeshell) Brophy. In 1901 the family came to Nevada, where James worked for his brother, Patrick F. Brophy, of Kling and Brophy, the local momument company established in 1888. Patrick F. never married. James and Mary L. were also the parents of Flossie R. Brophy, who married Jay W. Jones. In 1923 the monument firm was reestablished as Jones and Brophy. J.P. Brophy purchased Mr. Jones' interests in 1944.

J.P. and Dixie V. Brophy in 1962

In 1927 he married Dixie Virginia Thomas, daughter of Richard J. and Nettie I. (Gardner) Thomas, of pioneer Vernon County families. They have one son, Patrick Thomas Brophy. They operated the Brophy Monument Co. together until 1970.

J.P. Brophy is a life member of the Nevada Elks Lodge, of which he was president and treasurer when it was first incorporated. He was the first president of the Vernon county Historical Society, in 1965, and personally directed the restoration of the old Vernon County jail as the Bushwhacker Museum. Mrs. Brophy was corresponding secretary of the historical society until 1979.

Patrick T. Brophy was also an organizing officer of the historical society. He was its president 1977-78-79, and is now corresponding secretary and curator of the Bushwhacker Museum. He is a member of Mensa International, Kansas City local group, and is interested in writing and local history. His book, *Bushwhackers of the Border,* concerning the Civil War in western Missouri, was published in 1980.

Submitted by Patrick T. Brophy

CATHERINE AND GLENN BROUGHTON

Catherine and Glenn Broughton have lived in Vernon County all of their lives.

Glenn, son of Albert M. and Lena Majors Broughton, was born in Schell City in 1911 and graduated from Harwood High School. He also graduated from Southwest Missouri State University and taught in Vernon County schools for sixteen years. A veteran of World War II, he served thirty years as rural mail carrier at Milo.

Catherine, daughter of Lyman D. and Mary Latta Higley, was born in Walker in 1916 and graduated from Walker High School. She and Glenn were married in 1934 in Walker. She had one brother, Paul Higley, now deceased.

Catherine is a member of the P.E.O. Sisterhood and the Daughters of the American Revolution. Both she and Glenn are currently active in the First Baptist Church of Nevada, where he is a deacon.

Glenn and Catherine Broughton, daughter Jeanie, and grandchildren, Chris, Cathy and Mike.

Their only child, Jeanie, graduated from Nevada High School and the University of Arkansas. She teaches in the Nevada R-5 school system. Her children have grown up in Nevada and attended its schools. Christy Lyn Middleton graduated from Nevada High School and is now a senior at the University of Arkansas. Michael Cope Middleton is a graduate of Nevada High School and a freshman at Texas A & M University. Mary Catherine Middleton is presently a senior at Nevada High School.

Submitted by Catherine Broughton

ARTHUR AND RHODA BROWN FAMILY

Arthur John was born near Davenport, Iowa, September 23, 1880, son of Newton Perry and Antionette Catalina Garlock Brown. His parents moved to Nebraska when he was a baby. He graduated from high school and then from Lincoln Business College, Lincoln, Nebraska. He was a fireman on a train in Ogden, Utah, for several years, returning to Nebraska in 1904.

Rhoda Ellen was born August 25, 1887, the daughter of Samuel Vorce and Jane Elizabeth Nebergall Wheeler, after graduating from high school she worked in Hastings, Nebraska 2 years.

Arthur and Rhoda Brown family on 60th wedding anniversary. Back: Nancy Ellen Brown Curry, Newton Brown, Iona Wabaunsee, Crawford Brown, Mary Brown Laflen, Max Brown. Seated: Arthur and Rhoda Brown.

Arthur and Rhoda were married October 18, 1905 in Hebron, Nebraska. They operated butcher shops in Nebraska until moving to Missouri in 1914 to a farm near Rockville.

Farming was their occupation until retirement. They moved to the farm south and east of Milo in 1930 and lived there until retirement in 1959 when they moved to Milo.

While living in St. Clair County, Arthur was a school board member. He was a member of the Ferry School Board in Vernon County.

They were the parents of 3 sons and 3 daughters: Crawford Arthur, Spokane, Washington; Max Harlow, Falls Church, Virginia; Iona Isabella Wabaunsee, McMinneville, Oregon; Mary Anna Elizabeth Laflen, Moundville; Newton Wheeler, Joplin; Nancy Ellen Curry (deceased), Milo.

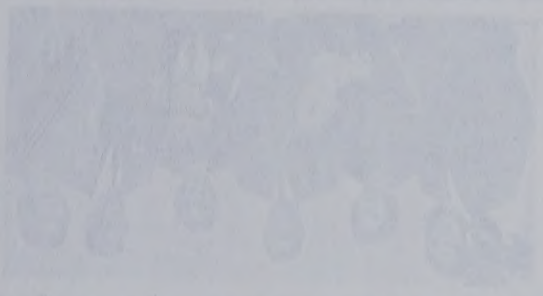

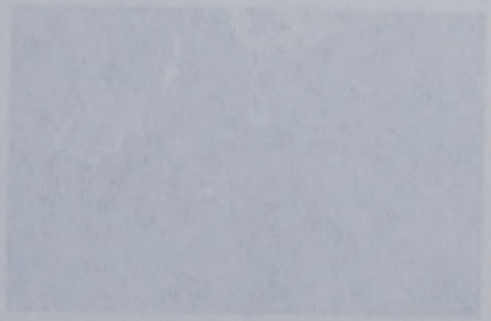

KINNIE (K.A.) EMERY

Kinnie (K.A.) Emery, 91, Route 1, Moundville, died Sunday, March 22, 1992, at 1 p.m. at Moore-Few Nursing Home, where he had been a resident for three days.

Kinnie Emery was born March 21, 1901, in the Sylvandale community, southwest of Nevada, the son of Frank and Anna D. (Brock) Emery, prominent pioneer settlers of that area. He attended Sylvandale school and at an early age became a member of Sylvandale Baptist Church, which his parents founded.

On March 11, 1923, he was married in Nevada to Ruby Leona Struebbee, who preceded him in death on Aug. 7, 1985. They spent their entire married life on a farm just a short distance from where he was born. He had made his home for the past four years with his daughter, Melba Keppen, Route 1, Nevada.

In addition to his wife, he was preceded in death by his parents, four brothers and three sisters.

He is survived by a son, Calvin Emery and the daughter, Melba, both of Nevada. Other survivors include one grandson, two granddaughters; one great-grandson, one great-granddaughter and two step great-grandsons. Three sisters-in-law and numerous nieces and nephews also survive.

Graveside services were held Tuesday at 10:30 a.m. at Newton Burial Park, the Rev. John Nichols officiating. Services were under the direction of Milster Funeral Home.

Honorary pallbearers were: Lynn Emery, Bill Streight, Don Emery, Larry Emery, Frank Emery, Vincel Emery, Mike Emery and Elvin Emery.

From Melba Keppen

10/93

need page 141

1975 at Columbia, Missouri. Mary is a realtor associate for Boone County Realty Corporation and she and Don also operate a rental property management company.

The Emerys are members of a Columbia Baptist church where D[illegible]s a deacon and both teach Bible classes.

Submitted by Mrs. Lawrence Emery

FRANK E. EMERY FAMILY

Father? mother?

Frank Edgar Emery was born in Vernon County, August 20, 1922. He attended school in Milo, Mo., graduated from Nevada High School in 1940, attended Pittsburg State University for two years before entering the U.S. Army. After serving in the European Theater over half of his three year service during World War II, he and his brother Vincel returned home and extended the family business of H.L. Emery and Son's Feed, Grain and Farm Supplies in Milo, Mo. to include H.L. Emery and Son's Grain Elevator in Nevada, Mo. After his father passed away in 1969, Frank continued the business until 1975. Altogether the family was in the grain business nearly forty years in the area.

On June 1, 1947, Frank and Helen Faith were united in marriage at the home of her parents, Glenn and Stella Faith of Sheldon. Helen was born and raised in Sheldon, Mo., graduated from Sheldon High School in 1943, attended Kansas City Junior College, graduated in 1945 and began teaching in Milo, Mo.

Frank and Helen lived in Milo, Mo.until 1954 when they moved to Nevada where they now reside.

Helen and Frank Emery, September, 1982.

Their six children are Terry Lynn, died in infancy; Frank Randall and wife Patricia Ann, living in Los Angeles, California; Edgar Glenn Harvey and wife Rebecca Ann, living in New Iberia, Louisiana; James Lee, living in Riverside, California; Mikel Leroy, killed March 21, 1979 at age 21; Leesa Ann, living in Derry, N.H.

The family was active in the First Baptist Church of Nevada.

Submitted by Helen Emery

FRANK AND ANNIE EMERY

Frank Emery was born May 25, 1867 near Ottumwa, Iowa, the third child of Aaron and Mary Jane Hickman Emery. He was 4 years old when the family moved to Vernon County, 9 when his mother died, and almost 15 when his father was killed. He made his home with married brothers and sisters, and also his uncle, John Hickman, until on December 23, 1886 he married Annie Drusilla Brock, eldest child of Lafayette and Sarah Frances Powell Brock. She was born September 26, 1867 near Lanesville, Indiana. The Brock family had moved southwest of Nevada in the early 1880's from New Albany, Indiana. Frank and Annie began their married life on the 90 acres on the Deerfield/Center Township line which he inherited from his father. They lived in a small log cabin until 1904 when a large frame house was built. Gradually Frank added over 100 acres to his farm. He and Annie were parents of 8 children: Myrtle Florence (Baskett), Millie May (Wolfe), Ethel Ellen (Wolf), Harvey Lester, Elven Fillmore, Kinnie Allen, David Franklin and Lawrence Vernon.

Frank and Annie were active members of Sylvan Dale Baptist

The Frank Emery Family: First row: Kinnie Emery, Ethel Wolf, Lawrence Emery, Annie Emery, Myrtle Baskett. Second row: David Emery, Elven Emery, Frank Emery, Harvey Emery, Millie Wolfe. Taken about 1919.

Church where he was a Deacon, and both taught Sunday School. He was a loyal Republican. He died April 25, 1941 at Nevada. Annie continued living in her home, first with the family of her son, Lawrence, and then with her daughter, Millie Wolfe and family. Annie died April 5, 1960. She and Frank are buried at Newton Cemetery.

Submitted by Mrs. Lawrence Emery

LARRY AND CYNTHIA EMERY

"Hello! This is Larry Emery, coming to you from Radio Station KSIS, the State Fair City, Sedalia, Missouri." Larry has been on the air from Sedalia since 1968. He got his start in radio at KNEM under Mr. White's training about 1965 and worked at the Ft. Scott station and also at a station in Florida before settling down at Sedalia. Although Larry claims Moundville as his birthplace, he actually was born on Rt. 3, Nevada, near Bristow, on September 27, 1939, the elder son of Lawrence and Geneva Kemp Emery. When he was two years old, the family moved to his Grandma Emery's farm where they lived until 1951. After graduating from NHS in 1957, Larry attended college at Fayetteville, Arkansas one and one-half years before enlisting in the Army. He was in the Armored Division in Gelnhausen, Germany for 3 years, and received an honorable discharge in 1963.

Cynthia and Larry Emery holding Zachary and Megan. Picture taken in December, 1977.

Lawrence Alan Emery was married February 14, 1975 in Sedalia to Cynthia Ann Bauer, born November 19, 1947, the daughter of Milo C. "Mike" and Deva Bauer of Bethany, Missouri. Cynthia is an art teacher in the Sedalia school system. They live on an acreage about ten miles south of Sedalia where they have rabbits, chickens, hogs, and a cow. They are very proud of their children, Megan Elizabeth, born March 7, 1976 and Zachary Alan, August 13, 1977.

Submitted by Mrs. Lawrence Emery

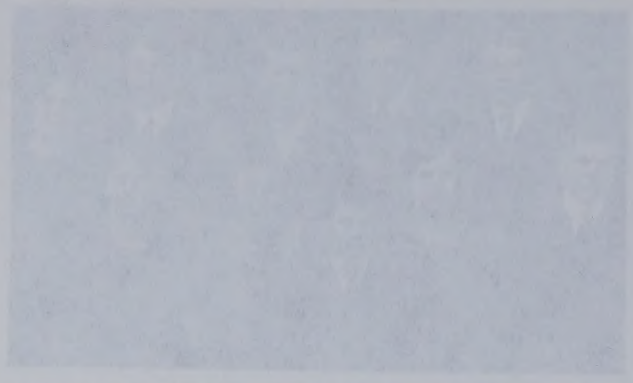

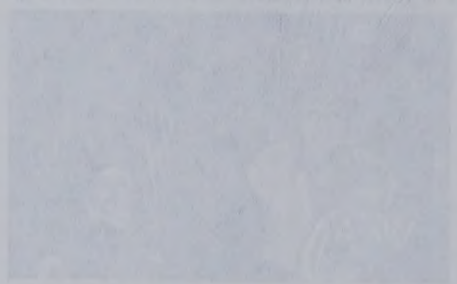

LAWRENCE AND GENEVA EMERY

Lawrence Vernon Emery was a true Vernon Countian: born in Sylvan Dale community October 16, 1912, living here all his life. He was the youngest child of Frank and Annie Emery, early se[illegible].

Lawrence and Mary Geneva Kemp were married July 15, 1934 at his parent's home. His brother, David, performed the ceremony. Geneva was born in Kansas City, Missouri, March 8, 1913, and came with her parents to Vernon County in 1932. It was Depression time and the young couple lived with his parents until 1936 when they rented a farm near Bristow. Two children were born here, Marilyn Kay (McFadden) in 1937, and Larry Alan, 1939. After his father's death in 1941, the couple returned to live with his mother on her farm, and there two more children were born, Don Kent, 1941, and Kathleen Sue (Steele), 1949. Geneva's youngest sister, Carol Ann Kemp (Walker) lived with them from 1945 to 1953. All graduated from NHS, and three went on to college. When his sister, Millie Wolfe, came to live with their mother in 1951, Lawrence's family moved to their own farm nearby. Lawrence loved farming and continued until in 1964, ill health forced retirement. In 1969, after partially recovering his health, he began working in the laundry at Nevada State Hospital, retiring in 1978.

The Lawrence Emerys. Row 1: Kathleen Emery, Carol Kemp. Row 2: Geneva, Lawrence, and Marilyn. Back row: Don and Larry Emery. Taken in 1955.

The family were members of Sylvan Dale Baptist Church and Lawrence was a Deacon for 45 years. He was storekeeper for the Baptist Youth Camp many years. In November, 1980, his health worsened and he died August, 1981. He is buried at Moore Cemetery.

Submitted by Mrs. Lawrence Emery

DAISY PARK ERVIN

My aunt, Daisy Park Ervin, and her husband, Frank Ervin, were among the old time settlers in the area two miles north of Moundville. They moved from Bates County to a farm there in 1903 and lived there the rest of their lives.

Daisy Park, daughter of Isaac and Evelyn Fleisher Park, was born January 9, 1876 at Virginia in Bates County, Missouri. She attended school there.

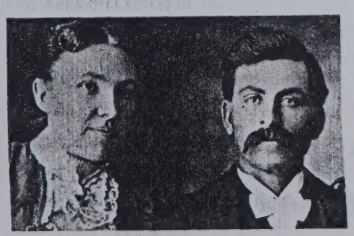

Mr. and Mrs. Frank E. Ervin, wedding picture, 1901.

She married Frank Ervin January 24, 1901 in Bates County, Missouri.

Frank Ervin was born October 1, 1874 near Jeffersonville, Ohio, and came to Bates County with his parents in 1885.

The couple had one son, Leonard, born October 24, 1901.

Daisy Ervin died July 19, 1946; Frank Ervin May 21, 1961. Leonard Ervin died October 24, 1976, after living on the family farm for 73 years.

Her interests were her home, family and friends. I always enjoyed being in her home.

Submitted by Evelyn Emery

BILLY JOEL EVANS, SR. FAMILY

The Evans family in my line are descendants of Alexander Evans, born 1801, in Kentucky and Wilmeth Jackson, born 1806 in North Carolina. They were married in Jackson County, Indiana in 1824. They had ten daughters, two sons, and finally one more daughter. Alexander and Wilma and most of the family moved to Vermillion County, Illinois in 1859.

My grandfather was the first son born. James Polk Evans was born in Jackson County, Indiana in 1847. He moved with the family to Illinois, where he lived until the parents passed away. He, his younger brother, and an older sister came to Missouri and settled in Cedar County near Jerico Springs, before it was a town. He married Emmagene Isabell Olive Bruster December 4, 1879. They had twelve children.

My father, William Thomas, was born near Jerico, September 16, 1895. He married Dora Mae Shields November 13, 1919. They operated the Tingly Store, near Jerico, until it burned in 1943. They moved into Jerico and lived there until 1948, when they moved to Bronaugh. They operated a cafe there until 1955, when they moved back to the store-place and built a small house. Dora passed away September 23, 1972, and Bill passed away February 25, 1980.

The Evans family, Deborah, Joy, Bill, Billy, Darrick, Barbara, and Danita.

I, Billy Joel Evans, Sr., am the youngest of their children. I was born August 20, 1936. I graduated from high school in Bronaugh in 1954. I joined the Air Force in 1954 and was discharged in 1962. In 1956, Janette Joylee (Joy) Long and I were married in Altus, Oklahoma. We have four children. Deborah Jean is Mrs. John Shorten. Danita Kay is Mrs. Kenny Messick. Barbara Ann is Mrs. Perry Thron. Deborah has a son named Jevan and Danita has a son named Darrick.

MARION DAVID EWELL FAMILY

My father, Marion David Ewell, born June 5, 1861, in Sandstone, Vernon County, Missouri, and my mother, Bettie Browning Clinkenbeard, born January 14, 1872, in Flemingsburg, Kentucky, were married Christmas Eve, December 24, 1892, in the

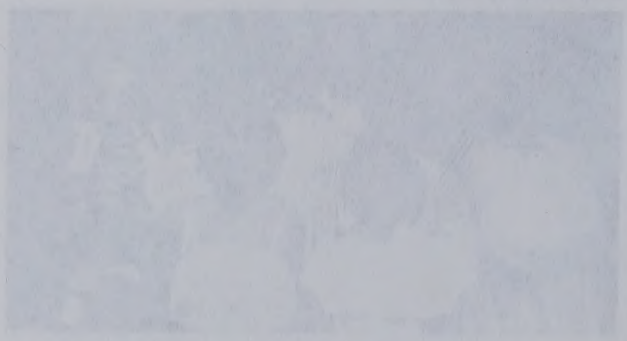

NEVADA and VERNON COUNTY

FAMILY HISTORY BOOK

1855 - 1983

Paving the square, 1914. Concrete was mixed by hand to make a base for bricks. *Bushwhacker Museum.*

Nevada, Missouri

INCLUDING A SPECIAL CENTENNIAL CELEBRATION SECTION ON

COTTEY COLLEGE

1884-1984

A Public Service Project by *The Nevada Daily Mail*

several times, has served on Vernon County Extension Council, was treasurer for Rural Water District No. 4 for 10 years. Jean is a Red Cross volunteer, a member of Wayside Club and Nevada BPW and was Executive Secretary for United Community Funds for 17 years. They are members of Bushwhacker Squares. The Brenners are members of All Saints Episcopal Church.

BRIGHT FAMILY

John Lewis Bright was born at Sweet Springs, Missouri June 14, 1838, died January 20, 1943 at the age of 94. Lavina A. Kinikin was born August 31, 1846 in Newark County, Cincinnati, Ohio. Died April 4, 1932. She was 86 years old.

They were married March 26, 1871 in Sweet Springs, Missouri. They lived in Bates County, then in the late '80's, moved to a farm ½ mile north of Montevallo, Missouri, where they lived for 45 years, in Vernon County. Lavina was blind for a number of years before her death.

Luther (oldest), Elmer, Ott, twins: Ora and Nora Bright.

John and Lavina were parents of five children, four boys and a girl. They were: Luther, Elmer, Otto and Ora and Nora, twins. Luther and Otto were farmers; Elmer, a railroader; Ora, a merchant; Nora married Frank Moffatt who owned a mill in Montevallo. All the brothers and the sister had large families and raised their children in or near Montevallo, Missouri.

Many of their descendants still live in Vernon County and meet each year for a family reunion; a tradition started years ago by Grandpa Bright.

LAFAYETTE AND SARAH FRANCES POWELL BROCK

Lafayette Brock, born in Floyd County, New Albany, Indiana, on November 21, 1840, was the son of John and Mary 'Polly' Sellins Brock. He married on October 22, 1866, Sarah Frances Powell, born July 9, 1849, in New Albany, also. She was the daughter of Louis W. and Sarah Jane Christison Powell. They were members of the Christian Church. The Brocks moved to Vernon County with seven children in 1881 and settled as a farmer on part of the Elkanah Scroghem farm. Three more children were born here. They were parents of 10 children: Annie (Emery), Polly (Emery), Rebecca (Burkett), Harvey, Milford, Lula (Williams), David, Ida (Dawson), Leonard, and Emma (Raschke). Many of their descendants live in the Nevada area.

Lafe enlisted August 22, 1861 in Co. B, 3rd Regiment, Indiana Cavalry, furnishing his own horse. He was detailed as a Regimental Teamster from May, 1863 to June, 1864. He was mustered out August 31, 1864 after being deafened by a shot from a nearby cannon in the Battle of Gettysburg. His younger brother, Samuel, enlisted in the Indiana infantry in 1865 to take his place.

When their family was grown, Lafe and Sarah moved to the 600 block on West Walnut. He died October 29, 1916, one week after celebrating their 50th wedding anniversary. Sarah died March 15, 1923 at the home of their son, David, wh fered a heart attack while helping care for a newbor She and Lafe are buried at Newton Cemetery.

Submitted by Mrs. Lawrence Emery -

BROPHY FAMILY

J.P. (Pat) Brophy was born in Pike County, Mc son of James H. and Mary L. (Howdeshell) Brophy the family came to Nevada, where James worked for Patrick F. Brophy, of Kling and Brophy, the local company established in 1888. Patrick F. never marr and Mary L. were also the parents of Flossie R. Brophy ried Jay W. Jones. In 1923 the monument firm was re as Jones and Brophy. J.P. Brophy purchased Mr. Jon in 1944.

J.P. and Dixie V. Brophy in 1962

In 1927 he married Dixie Virginia Thomas, da Richard J. and Nettie I. (Gardner) Thomas, of pione County families. They have one son, Patrick Thoma They operated the Brophy Monument Co. together u

J.P. Brophy is a life member of the Nevada Elks which he was president and treasurer when it was first ated. He was the first president of the Vernon county Society, in 1965, and personally directed the restorat old Vernon County jail as the Bushwhacker Museu Brophy was corresponding secretary of the historical so 1979.

Patrick T. Brophy was also an organizing officer of t cal society. He was its president 1977-78-79, and is n ponding secretary and curator of the Bushwhacker Mu is a member of Mensa International, Kansas City local g is interested in writing and local history. His book, *Bush of the Border*, concerning the Civil War in western Mis published in 1980.

Submitted by Patrick T. Brophy

CATHERINE AND GLENN BROUGHTON

Catherine and Glenn Broughton have lived in Verno all of their lives.

Glenn, son of Albert M. and Lena Majors Broughton, in Schell City in 1911 and graduated from Harwood Hig He also graduated from Southwest Missouri State Univ taught in Vernon County schools for sixteen years. of World War II, he served thirty years as rural mail Milo.

Catherine, daughter of Lyman D. and Mary Latt was born in Walker in 1916 and graduated from Wa School. She and Glenn were married in 1934 in Wal had one brother, Paul Higley, now deceased.

Catherine is a member of the P.E.O. Sisterhood Daughters of the American Revolution. Both she and currently active in the First Baptist Church of Nevada, is a deacon.

belos, Randy being a leader and Mickie secretary of Pack 42. She is also quite a bowling enthusiast. Their children, all boys, are: Shannon, born September 30, 1971, active in Webelos and in Summer League baseball; Aaron, February 22, 1973, in Cub Scouts and baseball; Michael, April 7, 1974, baseball; Brennon, April 5, 1975, and Jeremy, October 2, 1979.

Submitted by Mickie Boyd

LARRY BRADLEY

Larry Bradley came to Nevada in March, 1974 to assume the directorship of the Nevada Public Library. On February 8, 1975 he married Karen Lynn Taylor of Nevada.

Larry was born July 3, 1950 in Neosho, the son of Curtice and Mary Ann Clark Bradley of Pineville, Mo. In 1972 he received a B.S. from Missouri Southern State College in Joplin and in 1973 a Master's degree from Emporia Kansas State College. He has one brother, Clark.

Karen is the daughter of John Taylor and Joan Pohl Stringer. She was born November 29, 1952 in Hiawatha, Kansas and moved to Nevada in 1956. She received a B.A. degree in 1974 from Lindenwood College, St. Charles, Mo. She has 3 siblings, Paul Taylor, Nancy Alt and Cheryl Taylor.

Larry and Karen are partners in Larren Publishers. Larry has been or is a member of Lions, Optimists and Rotary Club, where he served as president 1980-81. He was chairman of the Vernon County Bicentennial Committee, and has served on several civic committees, including the Vernon County History Book Committee. Karen is currently a member of Beta Sigma Phi, Dianas MFWC, the AFS Board and the DAR where she served as regent 1978-82 and was a State Officer 1980-82. In 1978 she was named DAR Outstanding Junior for Missouri. She has been listed in Outstanding Young Women of America.

Larry and Karen have one son, Joseph Pohl, born December 22, 1980 in Fort Scott, Kansas. Another child is expected, January, 1983.

HARVEY AND JEAN BRENNER

Harvey Brenner was born on a farm in Platte County, Parkville, Mo. to Adolph and Tillie Brenner. He attended Park College and served four years in the Air Force during World War II. His wife, the former Jean Tamblyn, the daughter of livestockman and wife, Lawrence and May Tamblyn of Parkville. Jean attended William Woods College and Sarachon Hooley Business College. They were married in 1942. In 1946 their daughter, Harva Jean, was born. She graduated from Nevada High School and the University of Missouri. She was married to Mark Miller of Bates County in 1967. They are the parents of Martyn, Melanie and Myles Miller.

Harvey and Jean Brenner

The Brenners lived on a farm in Platte County, now Platte Ridge, before moving to a 420 acre farm on Highway 54 west of Nevada, in Vernon County, Missouri. They developed it into a cattle and pecan farm.

The Brenners have been active in their community, working with Ellis 4-H. Harvey has served as Farm Bureau President several times, has served on Vernon County Extension Council, was treasurer for Rural Water District No. 4 for 10 years. Jean is a Red Cross volunteer, a member of Wayside Club and Nevada BPW and was Executive Secretary for United Community Funds for 17 years. They are members of Bushwhacker Squares. The Brenners are members of All Saints Episcopal Church.

BRIGHT FAMILY

John Lewis Bright was born at Sweet Springs, Missouri June 14, 1838, died January 20, 1943 at the age of 94. Lavina A Kinikin was born August 31, 1846 in Newark County, Cincinnati Ohio. Died April 4, 1932. She was 86 years old.

They were married March 26, 1871 in Sweet Springs, Missouri They lived in Bates County, then in the late '80's, moved to a farm ½ mile north of Montevallo, Missouri, where they lived fo 45 years, in Vernon County. Lavina was blind for a number o years before her death.

Luther (oldest), Elmer, Ott, twins: Ora and Nora Bright.

John and Lavina were parents of five children, four boys an a girl. They were: Luther, Elmer, Otto and Ora and Nora, twins Luther and Otto were farmers; Elmer, a railroader; Ora, a mer chant; Nora married Frank Moffatt who owned a mill in Monte vallo. All the brothers and the sister had large families and raise their children in or near Montevallo, Missouri.

Many of their descendants still live in Vernon County an meet each year for a family reunion; a tradition started yea ago by Grandpa Bright.

LAFAYETTE AND SARAH FRANCES POWELL BROCK

Lafayette Brock, born in Floyd County, New Albany, Indian on November 21, 1840, was the son of John and Mary 'Polly Sellins Brock. He married on October 22, 1866, Sarah France Powell, born July 9, 1849, in New Albany, also. She was th daughter of Louis W. and Sarah Jane Christison Powell. The were members of the Christian Church. The Brocks moved t Vernon County with seven children in 1881 and settled as farmer on part of the Elkanah Scroghem farm. Three more chi dren were born here. They were parents of 10 children: Ann (Emery), Polly (Emery), Rebecca (Burkett), Harvey, Milfor Lula (Williams), David, Ida (Dawson), Leonard, and Emm (Raschke). Many of their descendants live in the Nevada are

Lafe enlisted August 22, 1861 in Co. B, 3rd Regiment, Indian Cavalry, furnishing his own horse. He was detailed as a Reg mental Teamster from May, 1863 to June, 1864. He was mu tered out August 31, 1864 after being deafened by a shot from nearby cannon in the Battle of Gettysburg. His younger brothe Samuel, enlisted in the Indiana infantry in 1865 to take his plac

When their family was grown, Lafe and Sarah moved to th 600 block on West Walnut. He died October 29, 1916, one wee after celebrating their 50th wedding anniversary. Sarah die

March 15, 1923 at the home of their son, David, where she suffered a heart attack while helping care for a newborn grandson. She and Lafe are buried at Newton Cemetery.

Submitted by Mrs. Lawrence Emery -

BROPHY FAMILY

J.P. (Pat) Brophy was born in Pike County, Mo., in 1899, son of James H. and Mary L. (Howdeshell) Brophy. In 1901 the family came to Nevada, where James worked for his brother, Patrick F. Brophy, of Kling and Brophy, the local momument company established in 1888. Patrick F. never married. James and Mary L. were also the parents of Flossie R. Brophy, who married Jay W. Jones. In 1923 the monument firm was reestablished as Jones and Brophy. J.P. Brophy purchased Mr. Jones' interests in 1944.

J.P. and Dixie V. Brophy in 1962

In 1927 he married Dixie Virginia Thomas, daughter of Richard J. and Nettie I. (Gardner) Thomas, of pioneer Vernon County families. They have one son, Patrick Thomas Brophy. They operated the Brophy Monument Co. together until 1970.

J.P. Brophy is a life member of the Nevada Elks Lodge, of which he was president and treasurer when it was first incorporated. He was the first president of the Vernon county Historical Society, in 1965, and personally directed the restoration of the old Vernon County jail as the Bushwhacker Museum. Mrs. Brophy was corresponding secretary of the historical society until 1979.

Patrick T. Brophy was also an organizing officer of the historical society. He was its president 1977-78-79, and is now corresponding secretary and curator of the Bushwhacker Museum. He is a member of Mensa International, Kansas City local group, and is interested in writing and local history. His book, *Bushwhackers of the Border,* concerning the Civil War in western Missouri, was published in 1980.

Submitted by Patrick T. Brophy

CATHERINE AND GLENN BROUGHTON

Catherine and Glenn Broughton have lived in Vernon County all of their lives.

Glenn, son of Albert M. and Lena Majors Broughton, was born in Schell City in 1911 and graduated from Harwood High School. He also graduated from Southwest Missouri State University and taught in Vernon County schools for sixteen years. A veteran of World War II, he served thirty years as rural mail carrier at Milo.

Catherine, daughter of Lyman D. and Mary Latta Higley, was born in Walker in 1916 and graduated from Walker High School. She and Glenn were married in 1934 in Walker. She had one brother, Paul Higley, now deceased.

Catherine is a member of the P.E.O. Sisterhood and the Daughters of the American Revolution. Both she and Glenn are currently active in the First Baptist Church of Nevada, where he is a deacon.

Glenn and Catherine Broughton, daughter Jeanie, and grandchildren, Chris, Cathy and Mike.

Their only child, Jeanie, graduated from Nevada High School and the University of Arkansas. She teaches in the Nevada R-5 school system. Her children have grown up in Nevada and attended its schools. Christy Lyn Middleton graduated from Nevada High School and is now a senior at the University of Arkansas. Michael Cope Middleton is a graduate of Nevada High School and a freshman at Texas A & M University. Mary Catherine Middleton is presently a senior at Nevada High School.

Submitted by Catherine Broughton

ARTHUR AND RHODA BROWN FAMILY

Arthur John was born near Davenport, Iowa, September 23 1880, son of Newton Perry and Antionette Catalina Garlock Brown. His parents moved to Nebraska when he was a baby He graduated from high school and then from Lincoln Busines College, Lincoln, Nebraska. He was a fireman on a train in Ogden, Utah, for several years, returning to Nebraska in 1904

Rhoda Ellen was born August 25, 1887, the daughter of Samuel Vorce and Jane Elizabeth Nebergall Wheeler, after graduating from high school she worked in Hastings, Nebraska 2 years

Arthur and Rhoda Brown family on 60th wedding anniversary. Back: Nancy Ellen Brown Curry, Newton Brown, Iona Wabaunsee, Crawford Brown, Mary Brown Laflen, Max Brown. Seated: Arthur and Rhoda Brown.

Arthur and Rhoda were married October 18, 1905 in Hebron Nebraska. They operated butcher shops in Nebraska until moving to Missouri in 1914 to a farm near Rockville.

Farming was their occupation until retirement. They moved to the farm south and east of Milo in 1930 and lived there until retirement in 1959 when they moved to Milo.

While living in St. Clair County, Arthur was a school board member. He was a member of the Ferry School Board in Vernon County.

They were the parents of 3 sons and 3 daughters: Crawford Arthur, Spokane, Washington; Max Harlow, Falls Church, Virginia; Iona Isabella Wabaunsee, McMinneville, Oregon; Mary Anne Elizabeth Laflen, Moundville; Newton Wheeler, Joplin; Nancy Ellen Curry (deceased), Milo.

new page 141

1975 at Columbia, Missouri. Mary is a realtor associate for Boone County Realty Corporation and she and Don also operate a rental property management company.

The Emerys are members of a Columbia Baptist church where D s a deacon and both teach Bible classes.

Submitted by Mrs. Lawrence Emery

FRANK E. EMERY FAMILY

Father's mother's

Frank Edgar Emery was born in Vernon County, August 20, 1922. He attended school in Milo, Mo., graduated from Nevada High School in 1940, attended Pittsburg State University for two years before entering the U.S. Army. After serving in the European Theater over half of his three year service during World War II, he and his brother Vincel returned home and extended the family business of H.L. Emery and Son's Feed, Grain and Farm Supplies in Milo, Mo. to include H.L. Emery and Son's Grain Elevator in Nevada, Mo. After his father passed away in 1969, Frank continued the business until 1975. Altogether the family was in the grain business nearly forty years in the area.

On June 1, 1947, Frank and Helen Faith were united in marriage at the home of her parents, Glenn and Stella Faith of Sheldon. Helen was born and raised in Sheldon, Mo., graduated from Sheldon High School in 1943, attended Kansas City Junior College, graduated in 1945 and began teaching in Milo, Mo.

Frank and Helen lived in Milo, Mo.until 1954 when they moved to Nevada where they now reside.

Helen and Frank Emery, September, 1982.

Their six children are Terry Lynn, died in infancy; Frank Randall and wife Patricia Ann, living in Los Angeles, California; Edgar Glenn Harvey and wife Rebecca Ann, living in New Iberia, Louisiana; James Lee, living in Riverside, California; Mikel Leroy, killed March 21, 1979 at age 21; Leesa Ann, living in Derry, N.H.

The family was active in the First Baptist Church of Nevada.

Submitted by Helen Emery

FRANK AND ANNIE EMERY

Frank Emery was born May 25, 1867 near Ottumwa, Iowa, the third child of Aaron and Mary Jane Hickman Emery. He was 4 years old when the family moved to Vernon County, 9 when his mother died, and almost 15 when his father was killed. He made his home with married brothers and sisters, and also his uncle, John Hickman, until on December 23, 1886 he married Annie Drusilla Brock, eldest child of Lafayette and Sarah Frances Powell Brock. She was born September 26, 1867 near Lanesville, Indiana. The Brock family had moved southwest of Nevada in the early 1880's from New Albany, Indiana. Frank and Annie began their married life on the 90 acres on the Deerfield/Center Township line which he inherited from his father. They lived in a small log cabin until 1904 when a large frame house was built. Gradually Frank added over 100 acres to his farm. He and Annie were parents of 8 children: Myrtle Florence (Baskett), Millie May (Wolfe), Ethel Ellen (Wolf), Harvey Lester, Elven Fillmore, Kinnie Allen, David Franklin and Lawrence Vernon.

Frank and Annie were active members of Sylvan Dale Baptist

The Frank Emery Family: First row: Kinnie Emery, Ethel Wolf, Lawrence Emery, Annie Emery, Myrtle Baskett. Second row: David Emery, Elven Emery, Frank Emery, Harvey Emery, Millie Wolfe. Taken about 1919.

Church where he was a Deacon, and both taught Sunday School. He was a loyal Republican. He died April 25, 1941 at Nevada. Annie continued living in her home, first with the family of her son, Lawrence, and then with her daughter, Millie Wolfe and family. Annie died April 5, 1960. She and Frank are buried at Newton Cemetery.

Submitted by Mrs. Lawrence Emery

LARRY AND CYNTHIA EMERY

"Hello! This is Larry Emery, coming to you from Radio Station KSIS, the State Fair City, Sedalia, Missouri." Larry has been on the air from Sedalia since 1968. He got his start in radio at KNEM under Mr. White's training about 1965 and worked at the Ft. Scott station and also at a station in Florida before settling down at Sedalia. Although Larry claims Moundville as his birthplace, he actually was born on Rt. 3, Nevada, near Bristow, on September 27, 1939, the elder son of Lawrence and Geneva Kemp Emery. When he was two years old, the family moved to his Grandma Emery's farm where they lived until 1951. After graduating from NHS in 1957, Larry attended college at Fayetteville, Arkansas one and one-half years before enlisting in the Army. He was in the Armored Division in Gelnhausen, Germany for 3 years, and received an honorable discharge in 1963.

Cynthia and Larry Emery holding Zachary and Megan. Picture taken in December, 1977.

Lawrence Alan Emery was married February 14, 1975 in Sedalia to Cynthia Ann Bauer, born November 19, 1947, the daughter of Milo C. "Mike" and Deva Bauer of Bethany, Missouri. Cynthia is an art teacher in the Sedalia school system. They live on an acreage about ten miles south of Sedalia where they have rabbits, chickens, hogs, and a cow. They are very proud of their children, Megan Elizabeth, born March 7, 1976 and Zachary Alan, August 13, 1977.

Submitted by Mrs. Lawrence Emery

LAWRENCE AND GENEVA EMERY

Lawrence Vernon Emery was a true Vernon Countian: born in Sylvan Dale community October 16, 1912, living here all his life. He was the youngest child of Frank and Annie Emery, early se[illegible].

Lawrence and Mary Geneva Kemp were married July 15, 1934 at his parent's home. His brother, David, performed the ceremony. Geneva was born in Kansas City, Missouri, March 8, 1913, and came with her parents to Vernon County in 1932. It was Depression time and the young couple lived with his parents until 1936 when they rented a farm near Bristow. Two children were born here, Marilyn Kay (McFadden) in 1937, and Larry Alan, 1939. After his father's death in 1941, the couple returned to live with his mother on her farm, and there two more children were born, Don Kent, 1941, and Kathleen Sue (Steele), 1949. Geneva's youngest sister, Carol Ann Kemp (Walker) lived with them from 1945 to 1953. All graduated from NHS, and three went on to college. When his sister, Millie Wolfe, came to live with their mother in 1951, Lawrence's family moved to their own farm nearby. Lawrence loved farming and continued until in 1964, ill health forced retirement. In 1969, after partially recovering his health, he began working in the laundry at Nevada State Hospital, retiring in 1978.

The Lawrence Emerys. Row 1: Kathleen Emery, Carol Kemp. Row 2: Geneva, Lawrence, and Marilyn. Back row: Don and Larry Emery. Taken in 1955.

The family were members of Sylvan Dale Baptist Church and Lawrence was a Deacon for 45 years. He was storekeeper for the Baptist Youth Camp many years. In November, 1980, his health worsened and he died August, 1981. He is buried at Moore Cemetery.

Submitted by Mrs. Lawrence Emery

DAISY PARK ERVIN

My aunt, Daisy Park Ervin, and her husband, Frank Ervin, were among the old time settlers in the area two miles north of Moundville. They moved from Bates County to a farm there in 1903 and lived there the rest of their lives.

Daisy Park, daughter of Isaac and Evelyn Fleisher Park, was born January 9, 1876 at Virginia in Bates County, Missouri. She attended school there.

Mr. and Mrs. Frank E. Ervin, wedding picture, 1901.

She married Frank Ervin January 24, 1901 in Bates County, Missouri.

Frank Ervin was born October 1, 1874 near Jeffersonville, Ohio, and came to Bates County with his parents in 1885.

The couple had one son, Leonard, born October 24, 1901.

Daisy Ervin died July 19, 1946; Frank Ervin May 21, 1961. Leonard Ervin died October 24, 1976, after living on the family farm for 73 years.

Her interests were her home, family and friends. I always enjoyed being in her home.

Submitted by Evelyn Emery

BILLY JOEL EVANS, SR. FAMILY

The Evans family in my line are descendants of Alexander Evans, born 1801, in Kentucky and Wilmeth Jackson, born 1806 in North Carolina. They were married in Jackson County, Indiana in 1824. They had ten daughters, two sons, and finally one more daughter. Alexander and Wilma and most of the family moved to Vermillion County, Illinois in 1859.

My grandfather was the first son born. James Polk Evans was born in Jackson County, Indiana in 1847. He moved with the family to Illinois, where he lived until the parents passed away. He, his younger brother, and an older sister came to Missouri and settled in Cedar County near Jerico Springs, before it was a town. He married Emmagene Isabell Olive Bruster December 4, 1879. They had twelve children.

My father, William Thomas, was born near Jerico, September 16, 1895. He married Dora Mae Shields November 13, 1919. They operated the Tingly Store, near Jerico, until it burned in 1943. They moved into Jerico and lived there until 1948, when they moved to Bronaugh. They operated a cafe there until 1955, when they moved back to the store-place and built a small house. Dora passed away September 23, 1972, and Bill passed away February 25, 1980.

The Evans family, Deborah, Joy, Bill, Billy, Darrick, Barbara, and Danita.

I, Billy Joel Evans, Sr., am the youngest of their children. I was born August 20, 1936. I graduated from high school in Bronaugh in 1954. I joined the Air Force in 1954 and was discharged in 1962. In 1956, Janette Joylee (Joy) Long and I were married in Altus, Oklahoma. We have four children. Deborah Jean is Mrs. John Shorten. Danita Kay is Mrs. Kenny Messick. Barbara Ann is Mrs. Perry Thron. Deborah has a son named Jevan and Danita has a son named Darrick.

MARION DAVID EWELL FAMILY

My father, Marion David Ewell, born June 5, 1861, in Sandstone, Vernon County, Missouri, and my mother, Bettie Browning Clinkenbeard, born January 14, 1872, in Flemingsburg, Kentucky, were married Christmas Eve, December 24, 1892, in the

Brock picture

Sarah Griffin in this picture

This is not a 50th Ann. pic

This is a Brock picture - TAKEN ABOUT 1914 (Believe about this date, because Clair was born in 1912 and Grandpa Henry Giffin (not piectured) died in November 1913 in LaHarpe

Back Row:
Rosa Giffin Brock, Harve Brock, Robert Burkett, Milt Brock holding Clair Brock, Laura ????, Mae Giffin Brock, Viva "Ruth" Brock (blonde), Unknown girl

Seated,:
Sarah Jane Cook Giffin, Harold Brock, Lafayette, Othel Dawson, Sarah Frances Powell Brock, Rebecca "Becky" Brock Burkett

Front Row:
Henry Brock, Roy Brock, Duward Williams, Lois Brock, Daisy Brock, Marvelle Burkett, Irene Burkett, Dumont Williams

Back row

aunt Rosa
Harve
→ Sammie
Milt + Claire
woman
Mae
girl
blond Ruth
girl

Sitting

Susanah Jennie Giffin
boy ?
Jim Lafayette Brock
girl
Sarah grandma Brock
woman
Children ?

Chipper about 1910
boy child boy
Rocker aunt → Lois
Daisy Joseph
girl
child
boy

Ann says –

Rosa, Harve, Robert, Milton, child Claire, Lou, ~~Mae~~ Laura, Mae, ✓ Ruth & ? not named

Jina Giffin, Harold, Lafe, Othel, Sarah F, Becky

Henry Brock, Roy Brock, ~~Durard~~ Durward Williams, Lois Brock, Daisy Brock, Marvelle Burkett, ~~Steve~~ Burkett, Dumont William

LAFFAETTE
BROCK
1843 - 1917
IN LOVING
REMEMBRANCE

IN LOVING
REMEMBRANCE

LAFFAETTE
BROCK
1843 - 1917
IN LOVING
REMEMBRANCE

DEATH OF LAFAYETTE BROCK

Old Citizen of Vernon County Dies at Home in This City After Brief Illness.

Lafayette Brock, aged seventy-four years, passed away Sunday afternoon at his home, 624 West Walnut street, after an illness of only a few days. He had been in as good health as usual up to three or four days prior to his death, when he suffered a paralytic stroke, which resulted in his death. On the Sunday before, just one week to a day, he had attended a golden wedding anniversary given in honor of himself and Mrs. Brock, at the home of their son, L. Brock, in this city, at which most of their children, grandchildren and great grandchildren were present.

Mr. Brock was born in Floyd county, Indiana, and would have been seventy-four years of age on the 22nd of the present month. He came to this county about thirty years ago and located on a farm in the vicinity of the Scroghem school house, a few miles southeast of Nevada, where he resided till about six years ago, when h[e] moved to this city.

He was a veteran of the Civil w[ar], having joined the Union army in 18[6-] at the age of nineteen, serving thr[ee] years in defense of his country. H[e] participated in the battle of Gettysburg and was rendered very hard of hearing by the explosion of a cannon near his head at that place. After serving his country faithfully, he was given an honorable discharge at the close of the war, and returned to civil pursuits, where he had since lived an honorable and upright life.

Mr. Brock was in every way an id[eal] citizen. His honesty and integr[ity] were never questioned by those wh[o] knew him and he enjoyed the confidence and esteem of all with whom he came in contact. For many years he had been a member of the Christian church and had lived a life in keeping with his profession. He was big of heart, a devoted husband and affectionate father.

The funeral service was held at the Brock home Tuesday morning at 10 o'clock by Rev. Levi Marshall, pastor of the Christian church, and the body was interred in Newton Burial Park. The members of General Joe Bailey Post, G. A. R., attended the funeral.

A wife, ten children and many grandchildren survive. The children are: Mrs. Anna Emery, Moundville; Mrs. Polly Emery, Nevada; Mrs. Becky Burkett, LaHarpe, Kas.; H. H. Brock, LaHarpe; M. M. Brock, LaHarpe; Mrs. Lula Williams, LaHarpe; Mrs. Ida Sterling, Bridger, Mont.; O. T. Brock, Moundville; Leonard Brock, Nevada; Mrs. Emma Raschke, Nevada. Nine of the children were at his bedside when death occurred. Mrs. Sterling, who lives in Montana, was unable to come to Nevada to attend the funeral.

GOLDEN [illegible]

Mr. and Mrs. Lafayette Brock Celebrate Fiftieth Anniversary of Their Marriage.

A very pleasant social affair was the celebration of the golden wedding anniversary of Mr. and Mrs. Lafayette Brock, aged and respected people of Nevada, at the home of their son, Leonard Brock, on West Hunter street, last Sunday.

Mr. and Mrs. Brock were married in Floyd county, Indiana, in 1866, shortly after the close of the Civil war, in which Mr. Brock served three years on the side of the Union. They came to Vernon county in 1881, thirty-five years ago, settling on a farm south of Nevada. They lived there until six years ago when they moved to Nevada, where they have since lived. Their present home is on West Walnut street.

They are the parents of ten children, all living, and eight of whom were present at Sunday's celebration of the old folks' golden wedding day. There are four boys and six girls. The children present Sunday were:

Harvey Brock, wife and two children, Laharpe, Kas.

Milt Brock, wife and two children, Laharpe, Kas.

Leonard Brock, wife and five children Nevada.

David Brock, wife and two children, Moundville.

Mrs. Fawn Williams, husband and four children, Laharpe, Kas.

Mrs. Rebecca Burkett and seven children, Laharpe, Kas.

Mrs. Frank Emery, husband and eight children, Moundville.

Mrs. Harry Reschke, husband and one child, Nevada.

Mrs. Charles Emery and husband, who live south of Nevada, were unable to be present because of illness, but three of their children were there.

Mrs. Joe Sterling of Colorado is the other daughter not present, but one of her six children attended.

In addition to the children and grandchildren there were eight great grandchildren present. Fred Wolf of [illegible] county, Kas., Lester Wolf of [illegible]field township and James [illegible] of Moundville, grandsons by marriage, and three young [illegible] of Laharpe, Kas., who are not relatives, were also among the guests.

An elegant gold watch was presented to Mr. Brock and a nice [illegible] to Mrs. [illegible] [illegible]casion. [illegible] All [illegible] present [illegible]

Milton Brock Dead at 60.

Milton Brock, 60, of Blackwell, Okla., a former Vernon county resident and a brother of D. T. Brock and Mrs. Frank Emery of southwest of Nevada, died Saturday following a second stroke of paralysis. He had been ill only a week, first suffering a nervous breakdown.

A native of New Albany, Ind., Mr. Brock was brought to the Sylvan Dale vicinity by his parents, Mr. and Mrs. Lafayette Brock, when he was six years old. He lived there until he was about 20 years old, when he moved to Blackwell. He was the first of the ten children to die.

Surviving are his wife, formerly Miss May Glenn of Nevada, two daughters, Lois and Ilene, and a son Clare. The nine brothers and sisters are Mrs. Frank Emery and D. T. of near Nevada, Miss Polly Emery of Ft. Scott, Mrs. Becky Burkett, Mrs. Vaughn Williams and H. H. of Iola, Kas., Mrs. Harry Raschke of Carthage, Mrs. Joe Sterling of Belfry, Mont., and L. L. of Florida. All except the last two named attended the funeral at Blackwell Monday. Mr. and Mrs. Frank Emery and son, Rev. David Emery of Milo, and D. T. Brock going from this county.

Patronize those who advertise.

From Melba Kippen

LAFAYETTE
BROCK
1843 - 1917
IN LOVING
REMEMBRANCE

DEATH OF LAFAYETTE BROCK

Old Citizen of Vernon County Dies at Home in This City After Brief Illness.

Lafayette Brock, aged seventy-four years, passed away Sunday afternoon at his home, 624 West Walnut street, after an illness of only a few days. He had been in as good health as usual up to three or four days prior to his death, when he suffered a paralytic stroke, which resulted in his death. On the Sunday before, just one week to a day, he had attended a golden wedding anniversary given in honor of himself and Mrs. Brock, at the home of their son, L. Brock, in this city, at which most of their children, grandchildren and great grandchildren were present.

Mr. Brock was born in Floyd county, Indiana, and would have been seventy-four years of age on the 22nd of the present month. He came to this county about thirty years ago and located on a farm in the vicinity of the scroghem school house, a few miles southeast of Nevada, where he resided till about six years ago, when he moved to this city.

He was a veteran of the Civil w[illegible] having joined the Union army in 186[illegible] at the age of nineteen, serving thre[illegible] years in defense of his country. He participated in the battle of Gettysburg and was rendered very hard of hearing by the explosion of a cannon near his head at that place. After serving his country faithfully, he was given an honorable discharge at the close of the war, and returned to civil pursuits, where he had since lived an honorable and upright life.

Mr. Brock was in every way an id[illegible] citizen. His honesty and integr[illegible] were never questioned by those wh[illegible] knew him and he enjoyed the confidence and esteem of all with whom he came in contact. For many years he had been a member of the Christian church and had lived a life in keeping with his profession. He was big of heart, a devoted husband and affectionate father.

The funeral service was held at the Brock home Tuesday morning at 10 o'clock by Rev. Levi Marshall, pastor of the Christian church, and the body was interred in Newton Burial Park. The members of General Joe Bailey Post, G. A. R., attended the funeral.

A wife, ten children and many grandchildren survive. The children are: Mrs. Anna Emery, Moundville; Mrs. Polly Emery, Nevada; Mrs. Becky Burkett, LaHarpe, Kas.; H. H. Brock, LaHarpe; M. M. Brock, LaHarpe; Mrs. Lula Williams, LaHarpe; Mrs. Ida Sterling, Bridger, Mont.; O. T. Brock, Moundville; Leonard Brock, Nevada; Mrs. Emma Raschke, Nevada. Nine of the children were at his bedside when death occurred. Mrs. Sterling, who lives in Montana, was unable to come to Nevada to attend the funeral.

[illegible] Mr. and Mrs. [illegible] Brock Celebrate Fiftieth Anniversary of Their Marriage.

A very pleasant social affair was the celebration of the golden wedding anniversary of Mr. and Mrs. Lafayette Brock, aged and respected people of Nevada, at the home of their son, Leonard Brock, on West Hunter street, last Sunday.

Mr. and Mrs. Brock were married in Floyd county, Indiana, in 1866, shortly after the close of the Civil war, in which Mr. Brock served three years on the side of the Union. They came to Vernon county in 1881, thirty-five years ago, settling on a farm south of Nevada. They lived there until six years ago when they moved to Nevada, where they have since lived. Their present home is on West Walnut street.

They are the parents of ten children, all living, and eight of whom were present at Sunday's celebration of the old folks' golden wedding day. There are four boys and six girls. The children present Sunday were:

Harvey Brock, wife and two children, Laharpe, Kas.

Milt Brock, wife and two children, Laharpe, Kas.

Leonard Brock, wife and five children Nevada.

David Brock, wife and two children, Moundville.

Mrs. Fawn Williams, husband and four children, Laharpe, Kas.

Mrs. Rebecca Burkett and seven children, Laharpe, Kas.

Mrs. Frank Emery, husband and eight children, Moundville.

Mrs. Harry Raschke, husband and one child, Nevada.

Mrs. Charles Emery and husband, who live south of Nevada, were unable to be present because of illness, but three of their children were there.

Mrs. Joe Sterling of Colorado is the other daughter [illegible] present, but one of her six [illegible] attended.

In addition to the children and grandchildren there were eight great grandchildren present. Fred Wolf of [illegible] county, Kas., Lester Wolf of Penfield township and James [illegible] of Moundville, grandsons by marri[illegible] and three young men of Laharpe, Kas., who are not relatives, were also among the guests.

An elegant gold watch was present[illegible] to Mr. Brock and a nice [illegible] to Mrs. [illegible] [illegible]

[illegible] Okla., a former Vernon county resident and a brother of D. T. Brock and Mrs. Frank Emery of southwest of Nevada, died Saturday following a second stroke of paralysis. He had been ill only a week, first suffering a nervous breakdown.

A native of New Albany, Ind., Mr. Brock was brought to the Sylvan Dale vicinity by his parents, Mr. and Mrs. Lafayette Brock, when he was six years old. He lived there until he was about 20 years old, when he moved to Blackwell. He was the first of the ten children to die.

Survivors are his wife, formerly Miss May Giffin of Nevada, two [illegible] Care. The nine brothers and sisters are Mrs. Frank Emery and D. T. of near Nevada, Miss Polly Emery of Ft. Scott, Mrs. Becky Burkett, Mrs. Vaughn Williams and H. H. of Iola, Kas., Mrs. Harry Raschke of Carthage, Mrs. Joe Sterling of Belfry, Mont., and L. L. of Florida. All except the last two named attended the funeral at Blackwell Monday, Mr. and Mrs. Frank Emery and son, Rev. David Emery of Milo, and D. T. Brock going from this county.

Patronize those who advertise.

Melba Kippen

LAFAYETTE BROCK DIES AT AGE OF 74

Had Been Resident of Vernon County Thirty Years—Veteran Of Gettysburg.

Lafayette Brock, 74 years old, a nion veteran of the Civil War, died unday afternoon at his home at 24 West Walnut Street after a few ays illness of paralysis. The fun-ral will be held at 10 o'clock Tues-ay morning at the home. Burial ill be made in Newton Burial ark.

Mr. Brock had been a resident of ernon County for thirty years. He as born in Floyd County, Indiana, ad he lived until November 22 he ould have been 74 years old. In 861, at the age of 19, Mr. Brock nlisted in Company "B," Forty-fth Infantry. He served in the nion army for three years and hen received an honorable dis-harge. He was a veteran of the attle of Gettysburg. It was in this attle that he was wounded in the ft ear and his hearing was almost ntirely destroyed.

Thirty years ago he moved to ernon and purchased a farm south-est of Nevada. He resided on this lace for 26 years. Six years ago e moved to Nevada and purchased he home where he died.

On October 22 Mr. and Mrs. Brock celebrated their fiftieth wedding anniversary. At this time Mr. Brock wasn't feeling well but a few days later was improved. Friday he was able to be down town. However, Friday night he became ill again and from that time his condition grew worse until Sunday morning, when his children were summoned. His death occurred at 4 o'clock Sunday afternoon.

A wife and ten children survive Mr. Brock. The children are Mrs. Anna Emery, Moundville; Mrs. Polly Emery, Nevada; Mrs. Beckey Burket, LaHarpe, Kas.; H. H. Brock of LaHarpe; M. M. Brock, LaHarpe; Mrs. Lula Williams, LaHarpe; Mrs. Ida Sterling, Bridger, Mont.; D. T. Brock, Moundville; Leonard Brock, Nevada; Mrs. Emma Raschke, Nevada. Nine of the children were at his bedside when death occurred. Mrs. Sterling, who lives in Montana will be unable to come to Nevada to attend the funeral.

Mrs. Brock was a good citizen and a man highly respected. He had been a member of the Christian Church of Nevada for many years.

Comrades of the local post and friends are urged to attend the funeral.

LAFFAETTE
BROCK
1843 - 1917
IN LOVING
REMEMBRANCE

IN LOVING
REMEMBRANCE

LAFFAETTE
BROCK
1843 - 1917
IN LOVING
REMEMBRANCE

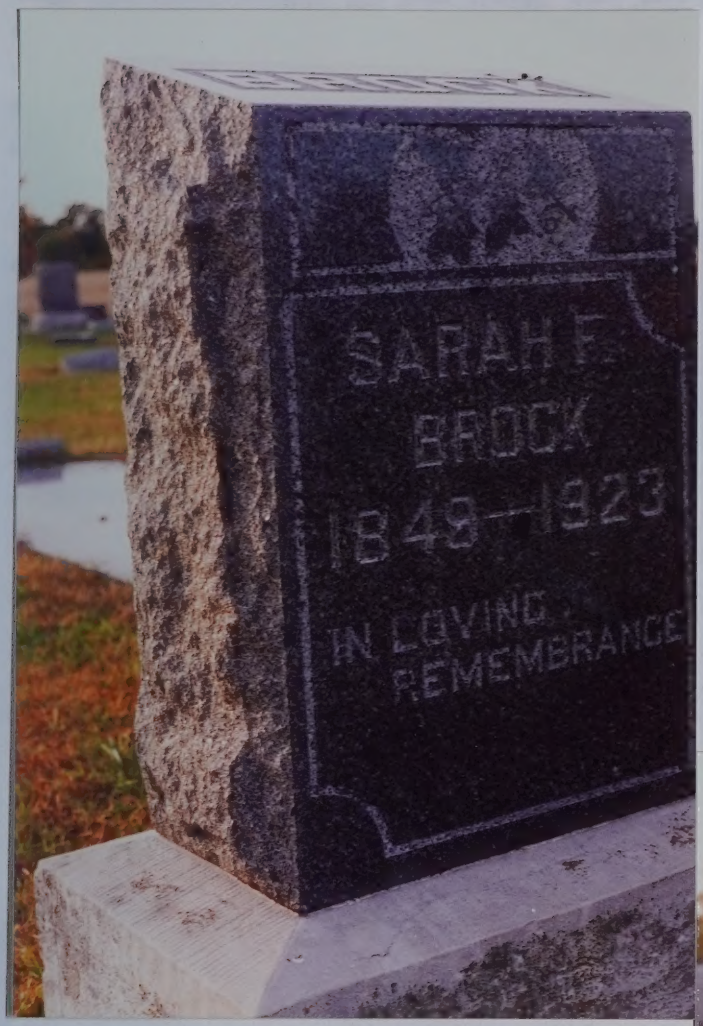
SARAH F.
BROCK
1849—1923
IN LOVING
REMEMBRANCE

BROCK
SARAH F.
BROCK
1849—1923
IN LOVING
REMEMBRANCE

BROCK
SARAH F.
BROCK
1849—1823
IN LOVING
REMEMBRANCE

SARAH F.
BROCK
1849—1923
IN LOVING
REMEMBRANCE

LAFFAETTE
BROCK
1843 - 1917
IN LOVING
REMEMBRANCE

IN LOVING
REMEMBRANCE

mp out lawlessness in
pital. Many senators
tives feel that Wash-
set an example to the
at if laws which are
violated so flagrantly
have served to demon-
ntry, generally cannot
o respect these stat-

on of affairs developed
gton touching the vio-
ws relative to the sale
l Senator Borah in a
ent, "is a humiliating,
g. That men high in
he government, sworn
obey the laws, shame-
ws and associate with
criminals in doing so,
e.

punishment too severe
y ought to be looked
ed as common crimi-
ht to be driven from
he people who believe
throughout the coun-
to demand that these
hese bootleggers and
ators be no longer
grace the pubic ser-

OTICE.

high rent zone. Now
you better than ever
a larger and better
reduced the price on
ssing where you
A big drop on
workmanship. Better
money from the mills
ase you before we
h Cedar. Phone 192.
Crook's.

---

rd is still confined

successes, was the director.

ANOTHER OF THE OLDER RESIDENTS OF COUNTY PASSED AWAY

Mrs. Sarah F. Brock, seventy-two years old, died at the home of her son, David Brock, near Scroghem school house at one o'clock Wednesday morning of heart trouble after a brief illness. She is survived by her children, Mrs. Anna Emery of the Scroghem neighborhood, Mrs. Polly Emery of Ft. Scott, Mrs. Lucinda Burkett of Laharp, Kas., Henry Burk of Mildred, Kas., Milton Brock of Blackwell, Okla., Leonard Brock of Mildred, Kas., Mrs. Lou Williams of Mildred, Kas., Mrs. Ida Sterling of Montana and Mrs. Emma Raske of Nevada. Her husband died six years ago. Mrs. Brock had lived in Vernon county for more than forty years. She was a woman of many excellent traits of character and leaves many friends to mourn her death. The funeral will be held at the home and burial will be at the Newton Burial Park.

RESOLUTION.

Resolved by the council of the City of Nevada, the mayor concurring therein, that if the bond election to issue bonds to pay for a part of the expense of paving streets carried, that the city pay one-third of the expense thereof.

Passed this 6th day of March, 1923.

E. A. Dulin,
President of the Council.

Approved March 6, 1923.

Attest: E. A. Dulin,
S. L. Higgins, Mayor.

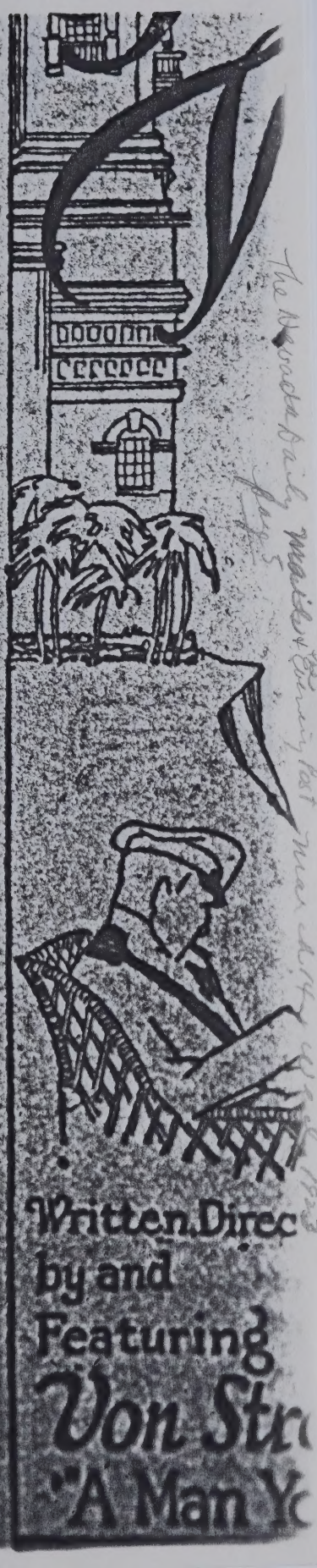

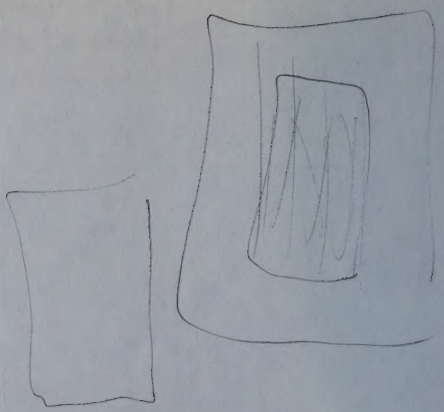

LAFFAETTE
BROCK
1843 - 1917
IN LOVING
REMEMBRANCE

mp out lawlessness in
pital. Many senators
tives feel that Wash-
set an example to the
at if laws which are
violated so flagrantly
have served to demon-
ntry, generally cannot
o respect these stat-

on of affairs developed
gton touching the vio-
ws relative to the sale
l Senator Borah in a
ent, "is a humiliating,
g. That men high in
he government, sworn
obey the laws, shame-
ws and associate with
criminals in doing so,
e.

punishment too severe
y ought to be looked
ed as common crimi-
ht to be driven from
he people who believe
throughout the coun-
to demand that these
hese bootleggers and
ators be no longer
grace the pubic ser-

OTICE.

high rent zone. Now
you better than ever
a larger and better
reduced the price on
essing where you
A big drop on
workmanship. Better
money from the mills
ase you before re
h Cedar. Phone 192.
Crock's.

---

rd is still confined

successes, was the director.

ANOTHER OF THE OLDER RESIDENTS OF COUNTY PASSED AWAY

Mrs. Sarah F. Brock, seventy-two years old, died at the home of her son, David Brock, near Scroghem school house at one o'clock Wednesday morning of heart trouble after a brief illness. She is survived by her children, Mrs. Anna Emery of the Scroghem neighborhood, Mrs. Polly Emery of Ft. Scott, Mrs. Lucinda Burkett of Laharp, Kas., Henry Burk of Mildred, Kas., Milton Brock of Blackwell, Okla., Leonard Brock of Mildred, Kas., Mrs. Lou Williams of Mildred, Kas., Mrs. Ida Sterling of Montana and Mrs. Emma Raske of Nevada. Her husband died six years ago. Mrs. Brock had lived in Vernon county for more than forty years. She was a woman of many excellent traits of character and leaves many friends to mourn her death. The funeral will be held at the home and burial will be at the Newton Burial Park.

RESOLUTION.

Resolved by the council of the City of Nevada, the mayor concurring therein, that if the bond election to issue bonds to pay for a part of the expense of paving streets carries, that the city pay one-third of the expense thereof.

Passed this 6th day of March, 1923.

E. A. Dulin,
President of the Council.

Approved March 6, 1923.

Attest: E. A. Dulin.
S. L. Higgins, Mayor.

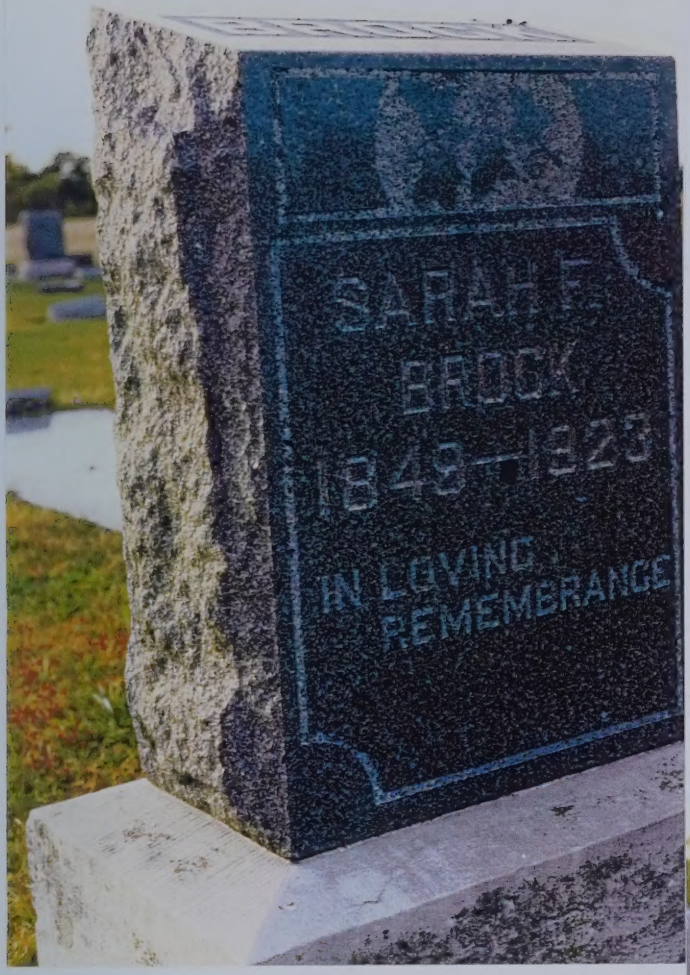
SARAH E.
BROCK
1849—1923
IN LOVING
REMEMBRANCE

BROCK
SARAH E.
BROCK
1849—1923
IN LOVING
REMEMBRANCE

Who is he?
Dawson?

Neel NAMES file

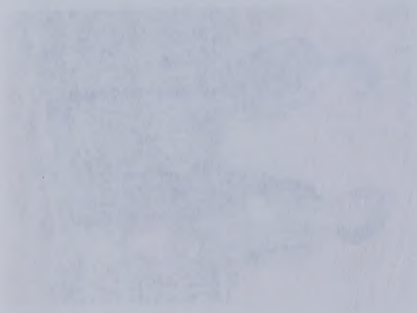

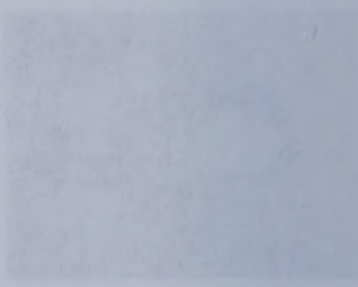

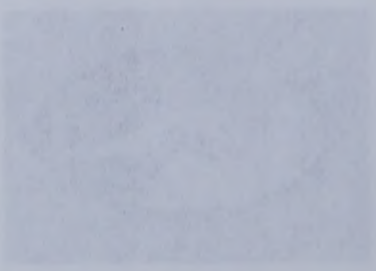

McDANIEL, E. Side Square, NEVADA.

Russell
Nevada, Mo.

THOMPSON,
NEVADA, MO.
BONHAM, TEX.

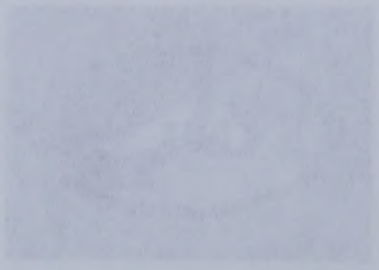

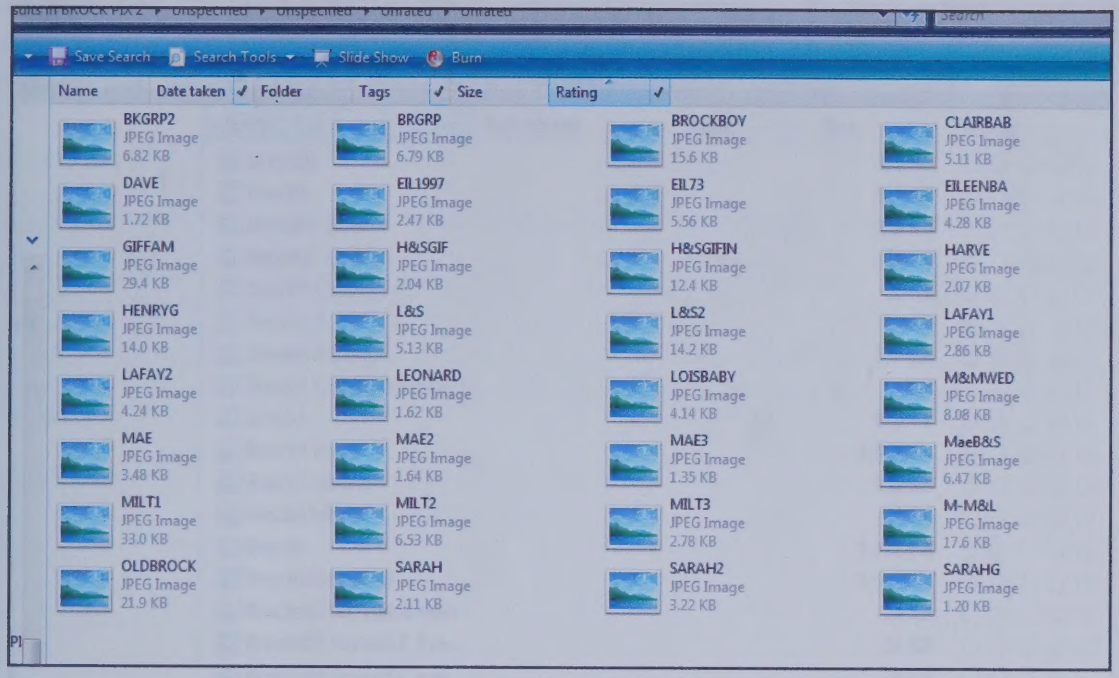

In long dark dress Roy's Father
Lula & Ida Sterling 2 older women

Pix on Hard Drive — Brock 1

Barbara ▸ Documents ▸ MY FILES ▸ GENEALOGY ▸ 1-Surnames-Barb ▸ BROCK ▸ Pictures

Views | New Folder

Name	Date taken	Tags	Size	Rating
Brock01			332 KB	
Brock1			811 KB	
Brock02 Child			156 KB	
Brock02 Child A			101 KB	
Brock2 Children A			83 KB	
Brock3 A			74 KB	
Brock3 B 2 men			149 KB	
Brock3 C a young man			14 KB	
Brock3			970 KB	
Brock4 Man			1,086 KB	
Brock4 Man A			132 KB	
Brock4 Man B			88 KB	
Brocks			1,102 KB	
Brocks03 Several			1,099 KB	
Brocks03 Several A man			24 KB	
Brocks03 Several B 3 m...			54 KB	
Brocks03 Several C a w...			38 KB	
Brocks03 Several C a w...			14 KB	
Brocks03 Several D 6 w...			36 KB	
Brocks03 Several E 2 w...			10 KB	
Brocks03 Several F Clip...			26 KB	
BrocksSeveral			1,099 KB	
MM Brock WWI Draft ...			81 KB	
MMBrock-Young Fro...			115 KB	

Fix on Real Phone — Pixel

Subject: Email
From: "Roy Williams" <roywill@rbbmt.org>
Date: Mon, 19 Sep 2005 14:39:40 -0600
To: "Barbara Fulton" <bfulton@fullnet.net>

Hi Barbara

The ID on the Roy Williams' Family taken on May 7, 2005 at our 50th is as follows:

Front Row: John Hart, our son-in-law, McKenna Metzger, a Great Granddaughter and daughter of Arla Metzger, Janice Hart our daughter, Jean, Roy, Douglas Williams our son, Dailyn Williams, a Great Granddaughter and daughter of Amber Williams, Koby Williams our Grandson and Son of Douglas, Back Row Jeremy Pacot, Grandson and son of Janice Hart, Jennie Pacot, Granddaughter and daughter of Janice Hart, Amber Williams granddaughter, daughter of Douglas, and mother of Dailyn, Arla Metzger, Granddaughter and daughter of Douglas, mother of McKenna.

Your cousin,

Roy

--
No virus found in this outgoing message.
Checked by AVG Anti-Virus.
Version: 7.0.344 / Virus Database: 267.11.2/105 - Release Date: 9/19/2005

Subject: Email
From: "Roy Williams" <roywill@rbbmt.org>
Date: Mon, 19 Sep 2005 14:39:40 -0800
To: "Barbara Fulton" <bfulton@fullnet.net>

Hi Barbara

The ID on the Roy Williams' Family taken on May 7, 2005 at our 50th is as follows:

Front Row: John Hart, our son-in-law, McKenna Metzger, a Great Granddaughter and daughter of Ahs Metzger, Janice Hart our daughter, Jean Roy, Douglas Williams our son, Dailyn Williams, a Great Granddaughter and daughter of Amber Williams, Kelly Williams our Grandson and Son of Douglas, Back Row Jeremy Reed, Grandson and son of Janice Hart, Jenna Reed, Granddaughter and daughter of Janice Hart, Amber Williams granddaughter, daughter of Douglas, and mother of Dailyn, Ahs Metzger, Granddaughter and daughter of Douglas, mother of McKenna

Your cousin,

Roy

--
No virus found in this outgoing message
Checked by AVG Anti-Virus
Version: 7.0.344 / Virus Database: 267.11.2/105 - Release Date: 9/19/2005

Subject: Email
From: "Roy Williams" <roywill@rbbmt.org>
Date: Sat, 14 May 2005 07:27:29 -0600
To: "Barbara Fulton" <bfulton@fullnet.net>

Hi Barb

The I. D. of the people in our 50th Anniversary Picture are from left to right: Florence Lehman Althoff, Bridesmaid, Jackie Frank Kelsey, Flower Girl, Jean, My Wife, Me Roy, Dean Lehman, Groomsman, and Dick Nauman, Groomsman. Glad you enjoyed the picture.

I hope things are going well for you folks. We just had a bunch of rain and snow this week which was welcomed because of the drought conditions we have be having.

Take care.

Your cousin,

Roy

Subject: Email
From: "Roy Williams" <roywill@rbbmt.org>
Date: Sat, 14 May 2005 07:27:29 -0600
To: "Barbara Fulton" <bfulton@fullnet.net>

Hi Barb,

The I. D. of the people in our 50th Anniversary Picture are from left to right: Florence Lehman Allfrey, Bridesmaid, Jackie Frank Kelsey, Flower Girl, Jean, My Wife, Me Roy, Dean Lehman, Groomsman, and Dick Neuman, Groomsman. Glad you enjoyed the picture.

I hope things are going well for you folks. We just had a bunch of rain and snow this week which was welcomed because of the drought conditions we have be having.

Take care,

Your cousin,

Roy

This page to be Jim Allard's daughter

Ancestry

Allard Family Tree

Clancy bear

Member since 5 Sep 2010

attached to Harvey Harrison

+ Glenna Rosalee Giffin

Back to Samuel Brock

Note sent

Is John Allard Info Correct

Harvey Harrison deceased

David Michael Allard

My Brock Pix on CD

NAME	DAT
Prepared	
Reviewed	

FORM 4375–S 8–80

ancestry.com

Hi, jkfulton Sign Out | Messages (5) | My Account | Help | To-Dos | Quick Links

Home | Family Trees | Search | Collaborate | Learning Center | DNA | Publish | Shop | Hire an Expert | Add to Quick Links

The Ancestry.com Family Tree Service will undergo scheduled maintenance on Dec 6th starting at 12:01 AM MST until about 2 AM MST

Lafayette and Sarah (Powell) Brock and family

clancybear added this on 11 Sep 2010

Category Type: Portrait / Family Photo

hpbs1 originally submitted this to FamilyHistory on 16 Mar 2009

Family Portrait Lafayette is seated center left. Sarah next to him on the right. Next to Sarah is their daughter, Rebecca Brock.

Lafayette Brock
1840 - 1916

Goodman Family Tree
by anneg153 on 5 Apr 2010

Jake & Mary Miller Family Tree
by jwmiller11 on 8 May 2009

Hayes Family Tree
by thehayesclan on 15 Jan 2010

butler
by karenflynn52 on 6 Apr 2010

ancestry.com

Hi, jkfulton Sign Out | Messages (5) | My Account | Help | To-Dos | Quick Links

Home | Family Trees | Search | Collaborate | Learning Center | DNA | Publish | Shop | Hire an Expert | Add to Quick Links

The Ancestry.com Family Tree Service will undergo scheduled maintenance on Dec 6th starting at 12:01 AM MST until about 2 AM MST

Lafe Brock

Lafayette Brock
1840 - 1916

??

clancybear added this on 13 Sep 2010

Category Type: Portrait / Family Photo

anneg153 originally submitted this to Goodman Family Tree on 3 Aug 2010

from Karen Flynn

ancestry.com

Hi, jkfulton Sign Out Messages (5) My Account Help To-Dos Quick Links

Home | Family Trees | Search | Collaborate | Learning Center | DNA | Publish | Shop | Hire an Expert Add to Quick Links

The Ancestry.com Family Tree Service will undergo scheduled maintenance on Dec 6th starting at 12:01 AM MST until about 2 AM MST

Allard Family Tree View Family Tree Owner: clancybear Home Person find a person in this tree

Last person viewed: David Michael Allard (1961-1963)

Pedigree Family Family Group Sheet List of all people Print

Coming Soon! - Improved Pedigree view, Family view and more. Check out a preview of what's new and let us know what you think.

ADD EVEN MORE COLOR TO YOUR FAMILY TREE
Search 69 million original source documents that enrich your family history.
Start Now
footnote
50% OFF for Ancestry.com subscribers

Contact Us: 1-800-ANCESTRY | Ancestry.com Blog | Affiliates | Gift Memberships
© 1997-2010 Ancestry.com | Corporate Information | Careers | PRIVACY POLICY | Terms and Conditions
Ancestry.com

From intellius.com 11/11/10

Ann Emmons, age 58

Missoula MT 59801
~~Missoula~~
322 Benton ave
418 Roosevelt st
535 Front st

Name/Aliases
Has lived in
DOB
Phone
Address
Avg. Income
Avg. Home Value
Related to
Ann Emmons
Virginia A Emmons
Volborg, MT

how large?

zip 59351

pop 77 w 42 houses

Catherine L Emmons (64)
Jeremy Brett Emmons (41)
Tommy G Emmons
Jacy A Emmons (51)

Robert I Emmons – also Hysham
Volborg age 37

Heather A. (40)
Tommy Glen (61)
Brett (no age)

Catherine L.
Kimberlea S.
Cathy

Hysham MT
Volberg "
Ashland "
Helena "

(delivered)?

2004 emmov@range.net powder river prairie
2005 same

From intelius.com 11/17/10

Ann Emmons age 58

Name/Aliases
Has lived in
DOB
Phone
Address
Avg. Income
Avg. Home Value
Related to
Ann Emmons
Virginia A Emmons
Volborg, MT

Catherine L Emmons (64)
Jeremy Brett Emmons (41)
Tommy G Emmons
Jacy A Emmons (32)

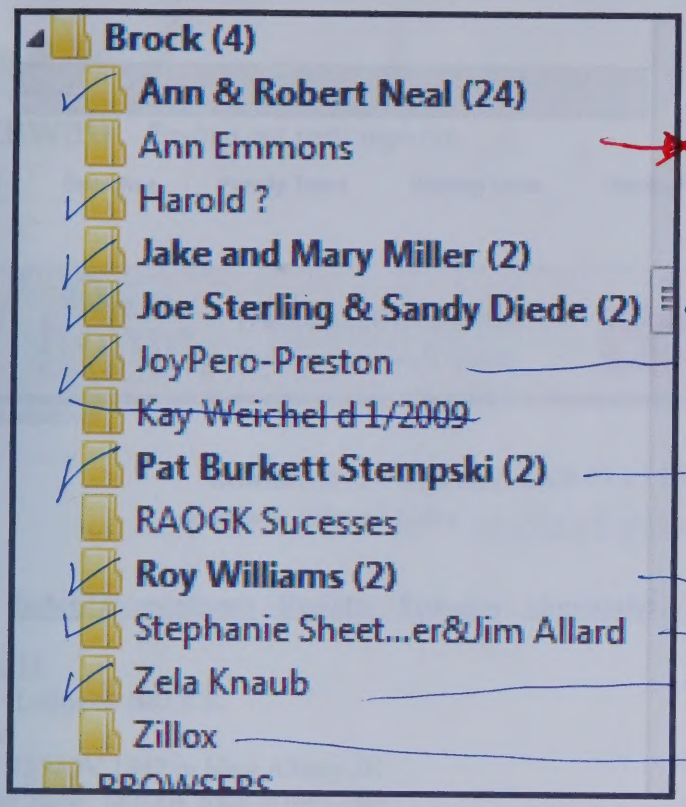

nealrl@sbcglobal

haroldwl@juno.com

jw_miller@cox.net

airports@aboutmontana.net

joypero@msn.com

hpbs@earthlink.com

roywill@rbbmt.org

srnsheetz@hotmail.com

~~ZKnaub@~~ zknaub@ ~~hotmail~~hotmail.com

ancestry - ~~babyscouts~~ Scout babyscout

~~Tim~~
Tim & Sandy Smith timandsandy.smith@mchsi.com

Program Committee Meeting

rootsweb Finding our roots together.

Welcome to RootsWeb.com Sign

AN ancestry.com COMMUNITY DISCOVER MORE

Home | Searches | Family Trees | Mailing Lists | Message Boards | Web Sites | Passwords | Help

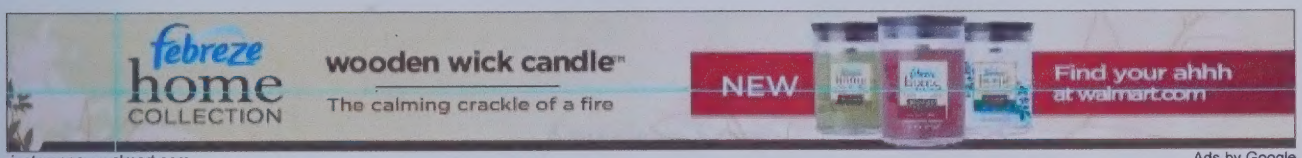

instoresnow.walmart.com Ads by Google

Entries: 6612 **Updated:** 2008-07-13 18:57:04 UTC (Sun)
Contact: Edward Liska techal@hotmail.com

Index | Descendancy | Register | Pedigree | Ahnentafel | Download GEDCOM | Add Post-em

- *ID:* I6313
- *Name:* Lafayette BROCK
- *Sex:* M
- *Birth:* 22 NOV 1842 in New Albany,IN
- *Change Date:* 14 FEB 2006 at 09:32:03

Ancestry Hints for **Lafayette BROCK**

ancestry.com

4 possible matches found on Ancestry.com

Father: John Henry BROCK b: 1814
Mother: Mary SILLINGS b: 4 MAR 1808

no further back

Marriage 1 Sarah Frances POWELL b: 9 JUL 1849

Children

1. Lula Maude BROCK b: 27 JUN 1878 in New Albany,IN

Index | Descendancy | Register | Pedigree | Ahnentafel | Download GEDCOM | Add Post-em

Printer Friendly Version Search Ancestry Search WorldConnect Join Ancestry.com Today!

WorldConnect Home | WorldConnect Global Search | WorldConnect Help

RootsWeb.com, Inc. is NOT responsible for the content of the GEDCOMs uploaded through the WorldConnect Program. If you have a problem with a particular entry, please contact the submitter of

Entries: 6612 Updated: 2008-02-13 18:27:04 UTC (Sun)

Index | Descendancy | Register | Pedigree | Ahnentafel | Download GEDCOM | Add Post-cards

- ID: I6313
- Name: Lafayette BROCK
- Sex: M
- Birth: 22 NOV 1842 in New Albany,IN
- Change Date: 14 FEB 2000 at 09:32:03

Ancestry Hints for Lafayette BROCK

4 possible matches found on Ancestry.com

Father: John Henry BROCK b: 1814
Mother: Mary SULLINGS b: 4 MAR 1808

Marriage 1 Sarah Frances POWELL b: 9 JUL 1849

Children

1. Lula Maude BROCK b: 27 JUN 1878 in New Albany,IN

Index | Descendancy | Register | Pedigree | Ahnentafel | Download GEDCOM | Add Post-cards

Powered by Legacy Version Search Ancestry Search WorldConnect Join Ancestry.com Today!

WorldConnect Home | WorldConnect Global Search | WorldConnect Help

RootsWeb.com, Inc. is NOT responsible for the content of the GEDCOMs uploaded through the WorldConnect Program. If you have a problem with a particular entry, please contact the submitter of

rootsweb Finding our roots together.
Welcome to RootsWeb.com Sign in
AN ancestry.com COMMUNITY DISCOVER MORE >
Home | Searches | Family Trees | Mailing Lists | Message Boards | Web Sites | Passwords | Help

American Stew

Entries: 863 **Updated:** 2005-10-30 18:33:14 UTC (Sun) **Contact:** Pat xxhpbs@earthlink.net

Index | Descendancy | Register | Pedigree | Ahnentafel | Download GEDCOM | Public Profile | Add Post-em

- *ID:* I003
- *Name:* Lafayette Brock
- *Sex:* M
- *Birth:* 21 NOV 1840 in Floyd Co., Indiana
- *Death:* 29 OCT 1916 in Vernon Co., Missouri
- *Note:*

Lafayette Brock was born in New Albany, Indiana just across the Ohio River from Louisville, Kentucky.
'Lafe' joined the Third Cavalry Regiment of the Indiana Mounted Volunteers, a Division of the Union Army, on the 4th of July, 1861 in Corydon, Indiana, when he was 19 years old. (Corydon is on the Ohio River, downstream a few miles from Louisville.)
By July 22nd his Company had moved to Madison, Indiana (upriver, midway between Cincinnati and Louisville), The South side of the Ohio River was Confederate Territory.
In 1862 Lafe was at Antietem when on September 18th, a confederate shell exploded nearby as he was crossing the Antietem bridge. The blast knocked him from his horse, and he was left for dead in a ditch, surrounded by numerous other wounded and dead soldiers. His Colonel was killed in the explosion. It wasn't until troops returned to recover the dead that he was discovered alive. The explosion left him deaf in his right ear and mostly deaf in the left ear for the remainder of his life.
In a General Affidavit "in the matter of Lafayette Brock who during the war of the Rebellion was a Member of Co. B, 3rd Indiana Cavalry"--Lafayette's application for an Invalid Pension---- Granville Hise states that :
"I was first a member of Co. B, 3rd Ind Cavl. I was then transerred to Co. C, 5th the same Regiment. I was personally acquainted with the said Lafayette Brock. I saw him when he was struck by a bursting shell in the battle of Antietem, or Sharpsburg in 1862 or Sept. 17th. It was on a wooden bridge spanning Antietam Creek. The enemy had seven pieces of artillery trained on us and the shells were flying thick and fast when one exploded on the Bridge, killing horses and men, a Colonel was killed and I do not know how man more were killed or wounded. A piece of shell or the force of explosion threw said Lafayette Brock from his saddle a few feet in the air and then he fell on the bridge floor. I was about 100 feet from him in his rear. The bridge was cleared of horses and men, then we galloped across and took our position.
I did not see him after that in the Army. As I remember it was a week after that I was taken with Typhoid fever, sent to hospital, was finally discharged. The next time I saw him was in 1864 or 1865 at Croydon, Harrison County, he was then hard of hearing as said.....hearing was since the explosion of the shell.....several times after 1865 and saw him frequently. I have met him two of three times in the last few years, he was here on a visit several different times. I noticed he has increasing deafness.

He was a good and faithful soldier.
He was not hard of hearing before he got hurt with the exploding shell. And further declare that I have no interest in said claim and am not concerned in its prosecution.----- Granville Hise
The Battle of Antietem was the bloodiest single day encounter in the entire Civil War. Confederate Troops were determined to hold the road. After the battle it was stated a man could walk from one end of the road to the other, as far as he could see and step on the bodies of Confederate Soldiers the entire route. The road is still known as 'Bloody Lane."
After the battle Lafayette was assigned duty as a Muleteer in the Ouartermaster Department, and in May of 1863 he was a "Regimental Teamster. Lafe was discharged August 31, 1864 in Indianapolis.

Lafayette applied for a disability pension in January 1904, stating he was mostly deaf, "suffered from debility, was much emaciated and bilious and have stomach troubles, and after exercise I am subject to vertigo." In June he added "heart trouble and nervousness" to the list. His pension was granted for thirty-dollars a month.

The Nevada Herald ran this story: " About 1908 H.M. Raschke began courting Emma K. Brock, the youngest daughter. Sometime during the courtship period and prior to the marriage (which lasted 51 years), they introduced their fathers to each other. Lafayette Brock and William Raschke, both then longtime residents of Nevada had never met. Yet they had served in the Union Army in many of the same major Civil War battles, although in different units. They both remembered the blood and thunder, of Gettysburg and Antietam, Bull Run and Chancellorsville. Their meeting touched off a continuing series (old comarade) stories which did not end until Lafayette's death in 1916."

Ancestry Hints for **Lafayette Brock**

ancestry.com

4 possible matches found on Ancestry.com

Father: John Brock b: 1814 in Jefferson CO., Kentucky
Mother: Polly

Marriage 1 Sarah Frances Powell

- *Married:* 21 OCT 1866 in Floyd Co., Indiana

Children

1. Rebecca Brock

Index | **Descendancy** | **Register** | **Pedigree** | **Ahnentafel** | **Download GEDCOM** | **Public Profile** | **Add Post-em**

Printer Friendly Version Search Ancestry Search WorldConnect Join Ancestry.com Today!

WorldConnect Home | WorldConnect Global Search | WorldConnect Help

RootsWeb.com, Inc. is NOT responsible for the content of the GEDCOMs uploaded through the WorldConnect Program. If you have a problem with a particular entry, please contact the submitter of said entry. You have full control over your GEDCOM. You can change or remove it at any time.

RootsWeb is funded and supported by Ancestry.com and our loyal RootsWeb community. Learn more.

About Us | Contact Us | Acceptable Use Policy | PRIVACY STATEMENT | Copyright
© 2010 Ancestry.com

He was a good and faithful soldier.
He was not fond of nursing before he got hurt with the expedition [illegible]. And further declare that I have no interest in said claim and am not connected in its prosecution.——Constable Hite

The Battle of Antietam was the bloodiest single day encounter in the entire Civil War. Confederate Troops were determined to hold the road. After the battle it was stated a man could walk from one end of the road to the other, as far as he could see and step on the bodies of Confederate Soldiers the entire route. The road is still known as Bloody Lane."

After the battle Lafayette was assigned duty as a Mediator in the Quartermaster Department, and in May of 1863 he was a "Regimental" Lieutenant. He was discharged August 31, 1864 in Indianapolis.

Lafayette applied for a disability pension in January 1904, stating he was mostly deaf, "suffered from debility, was much emaciated and bilious and have stomach troubles, and altogether I am subject to vertigo." It does he added "[illegible] and nervousness" to the list. His pension was granted for debility-deafness & rectum.

The Nevada Herald ran this story: "About 1902 D.N. Rankin began courting Emma E. Brock, the youngest daughter. Sometime during the courtship period and prior to the marriage (which lasted 51 years), they introduced their fathers to each other, Lafayette Brock and William Rankin. Both then longtime residents of Nevada had never met. Yet they had served in the Union Army in many of the same major Civil War battles, although in different units. They both remembered the blood and thunder, or Gettysburg and Antietam. Bull Run and Chancellorsville. Their meeting brushed off a confusing series (old comrades) stories which did not end until Lafayette's death in 1912."

Ancestry Hints for Lafayette Brock

A Ancestry Member found on Ancestry.com

Name: John Brock in 1830 in Jefferson CO., Kentucky
Mother: [illegible]

Name: [illegible]

• Married: 21 OCT 1860 in [illegible] Co., Indiana

Children

1. [illegible]

Index | Personal Trees | Records | Explore | Advanced Search | Public Profile | Add Records

Family Friends | Surname | Search Ancestry | Search Member Trees | Join Ancestry.com Today!

Records | Community | Help | World Connect | Global Search | World Connect Help

RootsWeb.com, Inc., is NOT responsible for the content of the GENCOM produced through the World Connect Program. If you have a problem with a particular entry, please contact the submitter of said entry. You have full control over your GENCOM. You can change or remove it at any time.

RootsWeb is funded and supported by Ancestry.com and our loyal RootsWeb community. Learn more.

About Us | Copyright | Acceptable Use Policy | Privacy Statement | Cookies

© 2010 Ancestry.com

rootsweb Finding our roots together.

Welcome to RootsWeb.com Sign in

AN ancestry.com COMMUNITY DISCOVER MORE >

Home | Searches | Family Trees | Mailing Lists | Message Boards | Web Sites | Passwords | Help

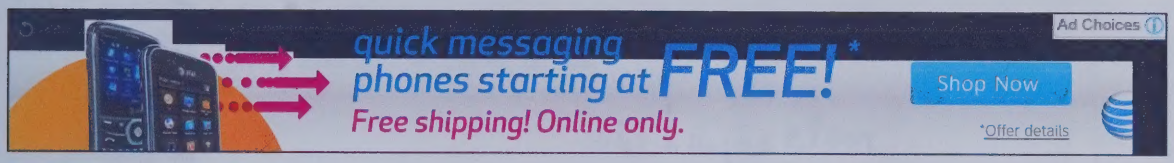

Doris Ross Johnston's Our Texas Family

Entries: 57035 **Updated:** 2010-10-18 20:25:17 UTC (Mon)

Contact: Doris Ross Johnston outahere4a@sbcglobal.net **Home Page:** OurTexasFamily

A Work in Progress ~ what you see is all I know, except for living people; if you don't see the parents of an individual who married into our family, it's useless to ask. Birthdates with (?) are guesstimates or uncertain. Also see link to my Brock Family website

Index | Descendancy | Register | Pedigree | Ahnentafel | Add Post-em

- *ID:* I45378
- *Name:* **Lafayette BROCK**
- *Sex:* M
- *Change Date:* 29 DEC 2009
- *Census:* 1860 Harrison Co., IN
- *Note:* lived with Philip and Catherine Brock, his uncle and aunt
- *Birth:* 21 NOV 1840 in Floyd Co., IN
- *Death:* 29 OCT 1916 in Vernon Co., MO

Ancestry Hints for **Lafayette BROCK**

4 possible matches found on Ancestry.com

ancestry.com

Find Your Family Members Now

First Name:

Last Name:

State: All Search

People Search is great way to find old friends and relatives. People Search reports include phone numbers, address history, ages, birthdates, income and more.

no further back

Father: John BROCK b: ABT 1810?
Mother: Polly BROCK b: ABT 1815?

Marriage 1 Sarah Frances POWELL b: ABT 1840?

- *Married:* 21 OCT 1866 in Floyd Co., IN

Children

1. Rebecca BROCK b: ABT 1870?

Index | Descendancy | Register | Pedigree | Ahnentafel | Add Post-em

Our Texas Family

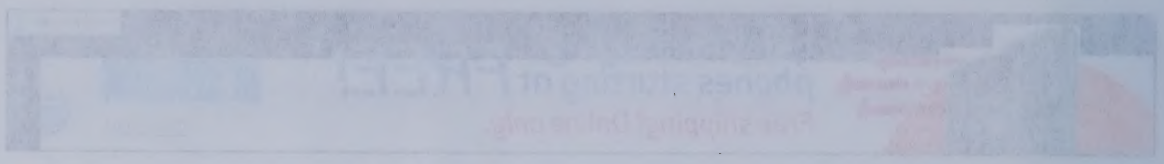

Doris Ross Johnston's Our Texas Family

Editors: 27025 Updated: 2010-10-18 20:25:17 UTC (Mon)

Creator: Doris Ross Johnston Home Page: OurTexasFamily

A Work in Progress - what you see is all I know, except for living people. If you don't see the ancestor of an individual who married into our family, it's useless to ask. Birthdates with (?) are guesstimates or uncertain. Also see links to my Brock Family website

Index | Descendancy | Register | Pedigree | Ahnentafel | Add Photos

- ID: I3278
- Name: Lafayette BROCK
- Sex: M
- Change Date: 29 DEC 2009
- Census: 1860 Harrison Co., IN
- Note: Died with Phillip and Catherine Brock, his uncle and aunt
- Birth: 21 NOV 1840 in Floyd Co., IN
- Death: 29 OCT 1916 in Vernon Co., MO

Find Your Family Members Now

First Name:

Last Name:

State: All Search

People Search is great way to find old friends and relatives. People Search reports include phone numbers, address history, ages, birthdates, income and more

Ancestry Hints for Lafayette BROCK

4 possible matches found on Ancestry.com

Father: John BROCK b. ABT 1810?

Mother: Polly BROCK b. ABT 1813?

Marriage 1 Sarah Frances PUTNEY b. ABT 1840?

- Married: 21 OCT 1866 in Floyd Co., IN

Children

1. Rebecca BROCK b. ABT 1870?

Index | Descendancy | Register | Pedigree | Ahnentafel | Add Photos

Our Texas Family

ancestry.com

Hi, jkfulton Sign Out | Messages (5) | My Account | Help | To-Dos | Quick Links

Home | Family Trees | Search | Collaborate | Learning Center | DNA | Publish | Shop | Hire an Expert | Add to Quick Links

Hayes Family Tree | View Family Tree | Owner: thehayesclan | Home Person | find a person in this tree

Lafayette Brock

Birth **21 Nov 1840** in New Albany, Floyd, Indiana, United States

Death **29 Oct 1916** in Nevada, Vernon, Missouri, United States

thehayesclan

Show immediate family | More options

Overview | Facts and Sources | Media Gallery | Comments | Member Connect

Photos (4)
Stories (1)
Audio(0)
Video(0)

Lafayette Brock | Lafayette and... | Lafayette, Sa... | Lafayette and...

1840 21 Nov	Birth New Albany, Floyd, Indiana, United States	6 source citations
1850 Age: 10	Residence Franklin, Floyd, Indiana	1 source citation
1860 Age: 20	Residence Franklin, Harrison, Indiana	1 source citation
1860 Age: 20	Residence Franklin, Floyd, Indiana, United States	1 source citation
1866 21 Oct Age: 25	Marriage to Sarah F Powel Floyd, Indiana, United States	
1866 21 Oct Age: 25	Marriage to Sarah F Powel Floyd Co., Indiana	1 source citation
1870 Age: 30	Residence Franklin, Floyd, Indiana	1 source citation
1900 Age: 60	Residence Deerfield Village, Vernon, Missouri	
1900 Age: 60	Residence Deerfield, Vernon, Missouri	
1900 Age: 60	Residence Deerfield, Vernon, Missouri	1 source citation
1910 Age: 70	Residence Center, Vernon, Missouri	1 source citation
1910 Age: 70	Residence Center, Vernon, Missouri	1 source citation

Parents

John Brock
1814 – 1883

Mary Polly Sillings
1812 – 1882

Show siblings

Spouse & Children

Sarah F Powel
1849 – 1923

Anna Drusilla Brock
1867 – 1960

Polie Diliah Brock
1870 – 1941

Rebecca Elizabeth Brock
1874 – 1947

Harvey Harison Brock
1875 –

Harry Harison Brock
1875 –

Milford M Brock
1877 – 1935

Lula Maud Brock
1878 – 1959

Lulu Maude Brock
1878 – 1959

Sooney Brock
1878 –

David Townson Brock
1880 –

1916 Death
29 Oct Nevada, Vernon, Missouri, United States
Age: 75

No comments have been added yet.

Add a comment

Ida Mae Brock
1882 –

Leonard Lafayette Brock
1887 – 1963

Emma Catherina Brock
1891 – 1983

Family group sheet

1850 United States Federal Census
3 citations provide evidence for Name, Birth, Residence

1860 United States Federal Census
6 citations provide evidence for Name, Birth, Residence

1870 United States Federal Census
3 citations provide evidence for Name, Birth, Residence

1900 United States Federal Census
4 citations provide evidence for Name, Birth, Marriage, Residence

1910 United States Federal Census
4 citations provide evidence for Name, Birth, Residence

Ancestry Family Trees
12 citations provide evidence for (Lafayette Brock)

U.S. Civil War Soldiers, 1861-1865
1 citation provides evidence for Name

There are no weblinks available for this person.

Search the web for Lafayette Brock

Contact Us: 1-800-ANCESTRY | Ancestry.com Blog | Affiliates | Gift Memberships
© 1997-2010 Ancestry.com | Corporate Information | PRIVACY POLICY | Terms and Conditions

Ancestry.com

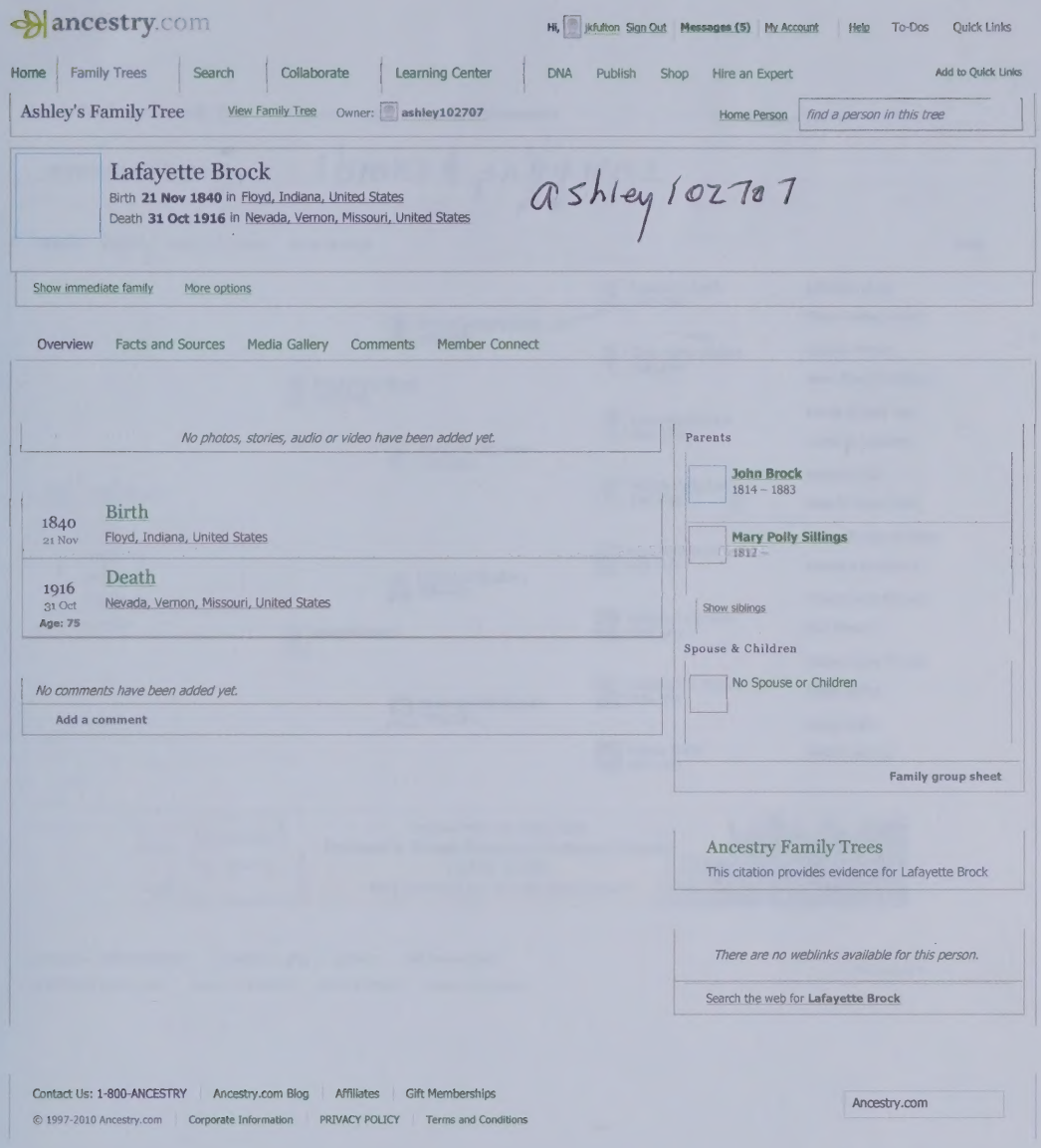

ancestry.com

Hi, jkfulton Sign Out | Messages (5) | My Account | Help | To-Dos | Quick Links

Home | Family Trees | Search | Collaborate | Learning Center | DNA | Publish | Shop | Hire an Expert | Add to Quick Links

Ashley's Family Tree | View Family Tree | Owner: ashley102707 | Home Person | find a person in this tree

Lafayette Brock

Birth **21 Nov 1840** in Floyd, Indiana, United States

Death **31 Oct 1916** in Nevada, Vernon, Missouri, United States

ashley102707

Show immediate family | More options

Overview | Facts and Sources | Media Gallery | Comments | Member Connect

No photos, stories, audio or video have been added yet.

1840 21 Nov — Birth — Floyd, Indiana, United States

1916 31 Oct Age: 75 — Death — Nevada, Vernon, Missouri, United States

No comments have been added yet.

Add a comment

Parents

John Brock 1814 – 1883

Mary Polly Sillings 1812 –

Show siblings

Spouse & Children

No Spouse or Children

Family group sheet

Ancestry Family Trees

This citation provides evidence for Lafayette Brock

There are no weblinks available for this person.

Search the web for **Lafayette Brock**

Contact Us: 1-800-ANCESTRY | Ancestry.com Blog | Affiliates | Gift Memberships

© 1997-2010 Ancestry.com | Corporate Information | PRIVACY POLICY | Terms and Conditions

Ancestry.com

ancestry.com

Hi, jkfulton Sign Out Messages (5) My Account Help To-Dos Quick Links

Home | Family Trees | Search | Collaborate | Learning Center | DNA | Publish | Shop | Hire an Expert | Add to Quick Links

Brock-Fordham Family Tree View Family Tree Owner: ibrake4pngwnz Home Person find a person in this tree

Last person viewed: Living Brock (-)

Ibrake4pngwnz

Pedigree Family Family Group Sheet List of all people Print

- Living Brock
  - Living Gill
    - Living Brock
    - Living Brock
    - Living Brock
    - Show siblings
  - Living Fordham
- Gerald Kenneth Brock 1914-1981
  - Gerald Lynn Brock 1942-2005
  - Margaret Ellen Varn 1917-1999
    - Carris Lee Fordham 1909-1991
    - Edna Harriett Trowell 1914-1990
- Leonard L Brock 1887-1963
  - Lafayette Brock
  - Sarah Frances Powell
- Elsie Louise Watson 1888-1947
  - Eugene Watson
  - Anna Elizabeth Breeden
- Isaac Ezekiel Varn 1860-1933
  - Daniel Richard Varn
  - Margaret Copeland
- Margie Marie Dyal 1881-1962
  - Kossuth Dyal
  - Ellen Rebecca Yawn
- Jerry Frank Fordham 1885-1963
  - Alonzo Guyton Fordham
  - Francis A Snellgrove
- Shade A McConnell 1885-1974
  - Thomas H McConnell
  - Visa Brewer
- Alexander A Trowell 1876-1967
  - Robert Hardy Trowell
  - Fairby Spivey
- Matilda Smith 1881-1952
  - Henry Smith
  - Mildred Herring

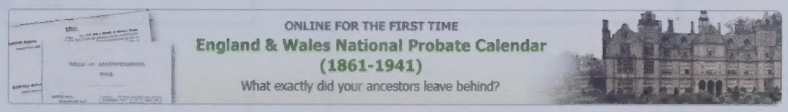

Contact Us: 1-800-ANCESTRY | Ancestry.com Blog | Affiliates | Gift Memberships

© 1997-2010 Ancestry.com | Corporate Information | PRIVACY POLICY | Terms and Conditions

Ancestry.com

5 Generation Pedigree Chart

Leonard Lafayette Brock

Leonard Lafayette Brock
B: 28 Sep 1887 , Nevada, Missouri, USA
M: 21 April 1908
D: 4 Aug 1963 Indiana, USA

Lafayette Brock
B: 21 Nov 1840 Indiana, USA
M: 21 Oct 1866 , Floyd, Indiana, USA
D: 29 Oct 1916 Nevada, Missouri, USA

John Brock
B: 1814 , Kentucky, USA
M:
D: 24 Jun 1883 , Indiana, USA

John Brock
B: Essex, England
M:
D:

Agnes Wiseman
B:
D: 1884

Polly Schillinds
B: 1812 , , Virginia, USA
D:

Sarah Frances Powell
B: 9 Jul 1849 Indiana, USA
D: 14 Mar 1923 Indiana, USA

Lewis Powell
B: 1827 , , , Germany
M:
D:

Sarah Jane Christiansen
B: 1830 Indiana, USA
D:

ancestry.com

5 Generation Pedigree Chart

Leonard Lafayette Brock

John Brock
B: [illegible], England
M:
D:

John Brock
B: 1814 , Kentucky, USA
M:
D: 26 Jun 1888 , Indiana, USA

Agnes Wiseman
B:
D: 1834

Lafayette Brock
B: 21 Nov 1840 Indiana, USA
M: 23 Oct 1866 , Floyd, Indiana, USA
D: 2[illegible] 1916 Nevada, Missouri, USA

Polly Schlabach
B: 1812 , , Virginia, USA
D:

Leonard Lafayette Brock
B: 26 Sep 1887 , Nevada, Missouri, USA
M: 21 April 1908
D: 4 Aug 1983 Indiana, USA

Lewis Powell
B: 1827 , , Germany
M:
D:

Sarah Frances Powell
B: 9 Jul 1865 Indiana, USA
D: 14 Mar 1923 Indiana, USA

Sarah Jane Christianson
B: 1830 Indiana, USA
D:

ancestry.com

Subject: Re: genelogy
From: bfulton <bfulton@fullnet.net>
Date: Mon, 09 Aug 2010 10:41:35 -0500
To: Sandy & Mick Diede <airports@aboutmontana.net>

Brock

Sandy, thanks so much for the info. Not at the computer much right now, rehab several days a week and recovery time. Will get back with you before too long. I appreciate you sending the file. More later.
I do have info and pictures of Othel. I will get the info out when I reply later. I list everyone in a family with birth, marriage and death dates that is for my information. Some programs allow you to list the name but not info other than just Living.
barbara

Sandy & Mick Diede wrote:

> ***Hi Barb***
> ***Hope your recovery is coming along okay for you. Here is what I sent you previously on our family. It starts with my grandparents Joecephus and Ida and lists their 10 children (one of which died at child birth). I do not have Othel Dawson listed here. He was Ida's first child. She was married early 1900 to Will Dawson and within a year she lost her husband to pneumonia and had her first child (Othel). Do you have anything on Othel or do I need to dig something out. I know I have it but can't put my hands on it immediately. Let me know if you get this okay. This is how the person has put our family together by not giving any info. on family members still living. There are some who are nervous about identify theft issues with too much information out there and have asked that it be done this way. Hope you are good with this. How do you list it for your family? Do you put full names, birthdays, etc. for everyone or just deceased? Hope to hear from you. Take care.***
>
> ***Sandy Sterling Diede***

genetics

Subject: Re: genetics
From: bfulton <bfulton@fulton.net>
Date: Mon, 09 Aug 2010 10:41:35 -0500
To: Sandy & Mick Dicde <airports@aboutmontana.net>

Sandy, thanks so much for the info. Met at the computer much right now, relax several days a week and recovery time. Will get back with you before too long. I appreciate your sending the file. Hope later!

I do have info and photos of Ethel. I will get the info and when I reply later. I like everyone in a family were born, marriage and death dates that is for my information. Some programs allow you to list the name but not info other than just living.
Debbie

Sandy & Mick Dicde wrote:

> **Hi Deb**
>
> Hope your recovery is coming along for you. Here is what I sent you previously on our family. It starts with my grandparents Ogeechgdhs and Ida and Lizzy Shaw to Cordelia Jane of which died at could birth). I do not have Ethel Dawson listed here. He was Judy Clare child. She was married early 1900 to Bill Dawson and within a year she lost her husband to pneumonia and had her first child (Ethel). Do you have anything on Ethel so I need to dig somewhere and I have it not out my book on it immediately. Let me know if you get this okay. This is how the person for our family together by mail private all info on family genders still living. There are some who are nervous about identity theft issues with too much information out there and have asked that it be done this way. Hope you are good with this. How do you like it for your family? So you put full names, birthday, etc. for everyone or just deceased? Hope to hear from you. Take care

Sandy Dicde

Husband: Joecephus STERLING*

Birth: 30 Sep 1879 Virgil City, VERNON, MO
Census: 1910 Deerfield Twp, VERNON, MO
Census: 1920 Twp 8, CARBON, MT
Death: 8 Jun 1929 Billings, YELLOWSTONE, MT
Burial: 11 Jun 1929 RockVale Cemetary
Residence: Belfry, CARBON, MT
Marriage: 15 Sep 1906 JACKSON, MO
Father: Joseph STERLING* (b 25 Jul 1843)
Mother: Sarah Ann HOSKINS* (b 23 Nov 1848)

==========

Wife: Ida May BROCK*

Birth: 25 Nov 1882 Nevada, VERNON, MO
Census: 1910 Deerfield Twp, VERNON, MO
Death: 22 Jan 1969 Great Falls, CASCADE, MT
Burial: 25 Jan 1969 RockVale Cemetary
Residence: Fromberg, CARBON, MT
Father: Lafayette BROCK* (b 22 Nov 1840)
Mother: Sarah Frances POWELL* (b 9 Jul 1850)
Other spouse: William A. DAWSON (m 7 Mar 1900)

==========

Children

==========

1 M Ulon Brock STERLING*
Birth: 30 Jun 1907 VERNON CO., MO
Census: 1910 Deerfield Twp, VERNON, MO
Census: 1920 Twp 8, CARBON, MT
Census: 1930 School Dist. 84, POWDER RIVER, MT
Death: 23 Jun 1987 Broadus, POWDER RIVER, MT
Burial:
Spouse: Emma Ann MANKAMEYER* (m 30 Nov 1929)

---

2 F Emma Joan STERLING
Birth: 18 Jan 1909 Nevada, VERNON, MO
Census: 1910 Deerfield Twp, VERNON, MO
Death: 20 May 1968 Miles City, CUSTER, MT
Burial: CUSTER COUNTY CEMETARY
Spouse: Carl Walter SMITH (m 17 Sep 1928)

---

3 M Clifton Brock STERLING
Birth: 12 Sep 1910 Nevada, VERNON, MO
Death: 5 Nov 1989 MULTNOMAH, OR
Burial:
Spouse: Jeanne HARRINGTON (m 25 May 1938)

---

4 M Glen Lavern STERLING
Birth: 8 Feb 1913 Nevada, VERNON, MO
Death: Aug 1969
Burial:
Spouse: Mary Light MONTE

---

5 M Wayne David STERLING
Birth: 18 Jun 1915 Bridger, CARBON, MT
Death: 23 Dec 2001 Soldotna, AK
Burial:
Spouse: Sharon Annis LANTZ (m 14 Feb 1959)

---

6 F Doris Frances STERLING
Birth: 11 Feb 1917 Bridger, CARBON, MT
Death: 25 Dec 1988
Burial:
Spouse: John A PETERSON

---

7 _ Child STERLING
Birth: abt 1919 CARBON, MT
Death:
Burial:

---

8 M Donald Theodore STERLING
Birth: 2 Feb 1920 CARBON, MT
Death: 1 Oct 2005 Miles City, CUSTER, MT
Burial:
Spouse: Daisy Elizabeth SUNDERLAND (m 16 Aug 1940)

---

9 M Joseph Milford STERLING
Birth:
Death:
Burial:
Spouse: Ethel Jean THOET

---

10 M Jay Willard STERLING
Birth:
Death:
Burial:
Spouse: Betty BITZ
Spouse: Doris Jean WOLFE

==========

Family Group Record

Husband: Ulon Brock STERLING*

Birth: 30 Jun 1907 VERNON CO., MO
Census: 1910 Deerfield Twp, VERNON, MO
Census: 1920 Twp 8, CARBON, MT
Census: 1930 School Dist. 84, POWDER RIVER, MT
Death: 23 Jun 1987 Broadus, POWDER RIVER, MT
Burial:
Marriage: 30 Nov 1929 Billings, YELLOWSTONE, MT
Father: Joecephus STERLING* (b 30 Sep 1879)
Mother: Ida May BROCK* (b 25 Nov 1882)

Wife: Emma Ann MANKAMEYER*

Birth: 4 Jan 1902 Arvada, SHERIDAN, WY
Census: 1920 Sheridan, SHERIDAN, WY
Death: 31 Jan 1981 Billings, YELLOWSTONE, MT
Burial:
Father: Charles MANKAMEYER* (b 15 Nov 1866)
Mother: Grace Savannah MOORHEAD* (b 21 Jul 1878)

Children

1 F Billie Laverne STERLING*
Birth:
Death:
Burial:
Spouse: Lars Edwin KNUDSON*

2 F Betty Lou STERLING
Birth:
Death:
Burial:
Spouse: Charles Edward ALDERMAN
Spouse: Charley STABIO

3 F Bonita Ann STERLING
Birth:
Death:
Burial:
Spouse: Dennis Dwight LYDA

Husband: Carl Walter SMITH

Birth: 6 Mar 1909 Mott, HETTINGER, ND
Death: 9 Oct 2004 Broadus, POWDER RIVER, MT
Burial:
Marriage: 17 Sep 1928 Billings, YELLOWSTONE, MT
Father: Charles Walter SMITH
Mother: Mary Catherine STANFIELD
Other spouse: Murdis Patricia Leona ALLEN (m 8 Aug 1969)

Wife: Emma Joan STERLING

Birth: 18 Jan 1909 Nevada, VERNON, MO
Census: 1910 Deerfield Twp, VERNON, MO
Death: 20 May 1968 Miles City, CUSTER, MT
Burial: Custer Co Cemetery, Miles City, CUSTER,
Father: Joecephus STERLING* (b 30 Sep 1879)
Mother: Ida May BROCK* (b 25 Nov 1882)

Children

1 M Carl Walter SMITH JR
Birth: 26 Feb 1929 Broadus, POWDER RIVER, MT
Death: 30 Oct 1930 Belfry, CARBON, MT
Burial:
Marriage:

2 F Virginia May SMITH
Birth:
Death:
Burial:
Spouse: Donald Harold DICE

3 M Joe Sterling "Buzz" SMITH
Birth:
Chr:
Death:
Burial:
Spouse: Sharon Kay CORRY

Husband: Clifton Brock STERLING

Birth: 12 Sep 1910 Nevada, VERNON, MO
Death: 5 Nov 1989 MULTNOMAH, OR
Burial:
Marriage: 25 May 1938 Red Lodge, CARBON, MT
Father: Joecephus STERLING* (b 30 Sep 1879)
Mother: Ida May BROCK* (b 25 Nov 1882)

Wife: Jeanne HARRINGTON

Birth: 12 Sep 1915
Death: 14 Nov 1983 MULTNOMAH, OR
Burial:

Children

1 M David Jay STERLING
Birth:
Chr:
Death:
Burial:
Marriage:

2 F Karen STERLING
Birth:
Chr:
Death:
Burial:
Marriage:

3 M Robert STERLING
Birth:
Chr:
Death:
Burial:
Marriage:

Husband: Glen Lavern STERLING

Birth: 8 Feb 1913 Nevada, VERNON, MO
Death: Aug 1969
Burial:
Marriage:
Father: Joecephus STERLING* (b 30 Sep 1879)
Mother: Ida May BROCK* (b 25 Nov 1882)

Wife: Mary Light MONTE

Birth:
Chr:
Death:
Burial:

Children

1 F Glynice STERLING
Birth:
Chr:
Death:
Burial:
Marriage:

Husband: Wayne David STERLING

Birth: 18 Jun 1915 Bridger, CARBON, MT
Death: 23 Dec 2001 Soldotna, AK
Burial:
Marriage: 14 Feb 1959
Father: Joecephus STERLING* (b 30 Sep 1879)
Mother: Ida May BROCK* (b 25 Nov 1882)

Wife: Sharon Annis LANTZ

Birth: 3 May 1932 Arnold, NE
Death: 13 Jul 2007 Soldotna, AK

Burial:

Children

1 M Charles Joseph STERLING
Birth:
Death:
Burial:
Spouse: Glenda Ann BUFFINGTON

---

2 F Charlene Kay STERLING
Birth:
Death:
Burial:
Marriage:

Husband: John A PETERSON

Birth:
Chr:
Death:
Burial:
Marriage:

Wife: Doris Frances STERLING

Birth: 11 Feb 1917 Bridger, CARBON, MT
Death: 25 Dec 1988
Burial:
Father: Joecephus STERLING* (b 30 Sep 1879)
Mother: Ida May BROCK* (b 25 Nov 1882)

Children

1 _ Lana Kay PETERSON
Birth:
Chr:
Death:
Burial:

---

2 M John PETERSON
Birth:
Chr:
Death:
Burial:
Marriage:

---

3 M Joe Lynn PETERSON
Birth:
Chr:
Death:
Burial:
Marriage:

==========

==========

==========

Husband: Donald Theodore STERLING

Birth: 2 Feb 1920 CARBON, MT
Death: 1 Oct 2005 Miles City, CUSTER, MT
Burial:
Marriage: 16 Aug 1940 Miles City, CUSTER, MT
Father: Joecephus STERLING* (b 30 Sep 1879)
Mother: Ida May BROCK* (b 25 Nov 1882)

==========

==========

Wife: Daisy Elizabeth SUNDERLAND

Birth:
Death:
Burial:
Father: Howard Edward SUNDERLAND
Mother: Lena Grace PHILLIPS

==========

==========

Children

==========

==========

1 F Donna Jean STERLING
Birth:
Death:
Burial:
Spouse: J Michael DORRIS

---

2 F Linda Joanne STERLING

Birth:
Death:
Burial:
Spouse: Dennis Lee CARLSON
Spouse: Howard C EHRLE

---

3 F Vicki Maxine STERLING
Birth:
Death:
Burial:
Spouse: Frank GIORDANO
Spouse: Rand PETERSON

---

4 F Wendy Lee STERLING
Birth:
Death:
Burial:
Spouse: Gregory Dean BRANUM

==========

Husband: Joe Milford STERLING

Birth:
Death:
Burial:
Marriage:
Father: Joecephus STERLING* (b 30 Sep 1879)
Mother: Ida May BROCK* (b 25 Nov 1882)

==========

Wife: Ethel Gene THOET

Birth:
Chr:
Death:
Burial:

==========

Children

==========

1 F Sandra Dee STERLING
Birth:
Chr:
Death:
Burial:
Marriage:

---

2 M Ronald Jay STERLING
Birth:
Chr:
Death:
Burial:
Marriage:

---

3 M Joey Glen STERLING JR
Birth:
Chr:
Death:
Burial:
Marriage:

==========

==========

==========

Husband: Jay Willard STERLING

Birth:
Death:
Burial:
Marriage:
Father: Joecephus STERLING* (b 30 Sep 1879)
Mother: Ida May BROCK* (b 25 Nov 1882)

Other spouse: Doris Jean WOLFE

==========

Wife: Betty BITZ

Birth:
Chr:
Death:
Burial:

==========

Children

==========

1 M James Jay STERLING
Birth:
Chr:
Death:
Burial:
Marriage:

Husband: Jay Willard STERLING

Birth:
Death:
Burial:
Marriage:
Father: Joecephus STERLING* (b 30 Sep 1879)
Mother: Ida May BROCK* (b 25 Nov 1882)

Other spouse: Betty BITZ

==========

Wife: Doris Jean WOLFE

Birth:
Chr:
Death:
Burial:

==========

Children

==========

1 M Brett STERLING
Birth:
Chr:
Death:
Burial:
Marriage:

---

2 F Tammy Jean STERLING
Birth: 14 Nov 1963 LAS VEGAS, CLARK, NV
Death: 9 Apr 2001 Polaris, BEAVERHEAD, MT
Burial: aft 9 Apr 2001 Mt. View Cemetery, Dillon, MT
Spouse: Steve PORTER

==========

Husband: Jay Willard STERLING

Birth:
Death:
Burial:
Marriage:
Father: Joesephus STERLING* (b 30 Sep 1879)
Mother: Ida May BROCK* (b 25 Nov 1882)
Other spouse: Betty BITZ

Wife: Doris Jean WOLFE

Birth:
Chr:
Death:
Burial:

Children

1 M Bret STERLING
Birth:
Chr:
Death:
Burial:
Marriage:

2 F Tammy Jean STERLING
Birth: 14 Nov 1963 LAS VEGAS, CLARK, NV
Death: 9 Apr 2001 Polaris, BEAVERHEAD, MT
Burial: aft 9 Apr 2001 Mt. View Cemetery, Dillon, MT
Spouse: Steve PORTER

Subject: Request for help in Allen County
From: bfulton <bfulton@fullnet.net>
Date: Mon, 25 Jun 2007 16:44:49 -0500
To: BMiller@Humboldtks.com, rwcanfield1@sbcglobal.net

Dear Beverly Miller and/or Wanda Canfield,
I am looking for someone to confirm the following and take pictures of
the tombstones and the cemetery gate or sign for the following ancestors:

Iola (Sparks?)Cemetery
Mark Scarborough d 4 Feb 1801 and his wife Permelia d. 13 Apr 1824

Moran Cemetery
Harvey Harrison "Harve" Brock d. 02 March 1955
His wife Glenna "Rosa" Giffin Brock d. 04 April 1958

Harold David Brock died in 1948

Alphonso "Phon" Williams d. 28 September 1943
His wife Lula Maude BrockWilliams d. 26 November 1959

I will be happy to pay for this service. These pictures may be sent to
me by email or by post office mail, I will pay postage.
Can you help me? Or someone you know who might?

I look forward to hearing from one of you. Please let me know you have received this message.

Sincerely,
Barbara Walcher Fulton
Bartlesville, OK

Subject: Request for help in Allen County
From: bfulton <bfulton@fullnet.net>
Date: Mon, 25 Jun 2007 16:44:49 -0500
To: BMiller@Humboldtks.com, twcanfield1@sbcglobal.net

Dear Beverly Miller and/or Wanda Canfield,
I am looking for someone to confirm the following and take pictures of
the tombstones and the cemetery gate or sign for the following ancestors:

Iola (Sparks?)Cemetery
Mark Scarborough d 4 Feb 1861 and his wife Permelia d. 13 Apr 1924

Moran Cemetery
Harvey Harrison "Harve" Brock d. 02 March 1955
His wife Glenna "Rosa" Griffin Brock d. 04 April 1958

Harold David Brock died in 1948

Alphonso "Phon" Williams d. 28 September 1943
His wife Lula Maude Brock Williams d. 26 November 1959

I will be happy to pay for this service. These pictures may be sent to
me by email or by post office mail. I will pay postage.
Can you help me? Or someone you know who might?

I look forward to hearing from one or you. Please let me know you have received this message.

Sincerely,
Barbara Walcher Fulton
Bartlesville, OK

Brock family.

Piankeshaw Chapter, DAR-Indiana

Bible record of John Brock, born 1791 (in its Bible records & family records... 1961. pp.1-2.)

Typed & bound.

in DAR Library

Brock family, Ind.

John M. Gresham & Co.

Brock family (in their Biog. & hist. souvenir of Clark, Crawford, Harrison, Floyd, Jefferson, Jennings, Scott & Washington counties, Ind... 1889. pt.1. p.252)

In Ft Wayne?

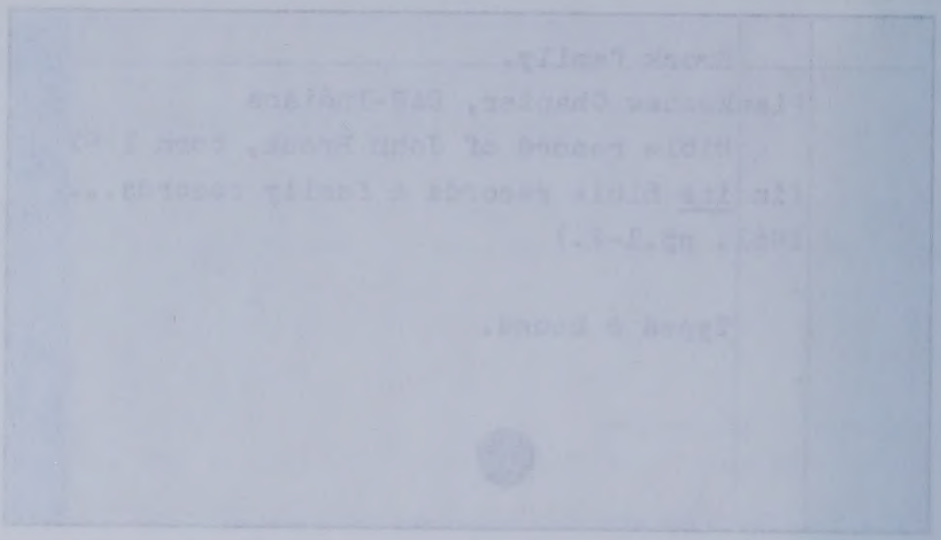

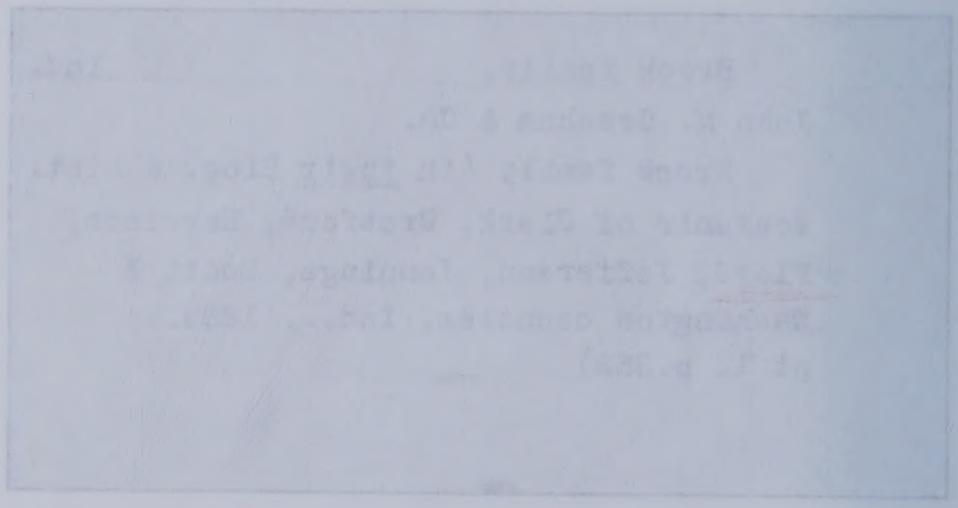

BROCK, HENRY
State(s): VA
Series: M805 Roll: 123 Image: 162 File: S36431

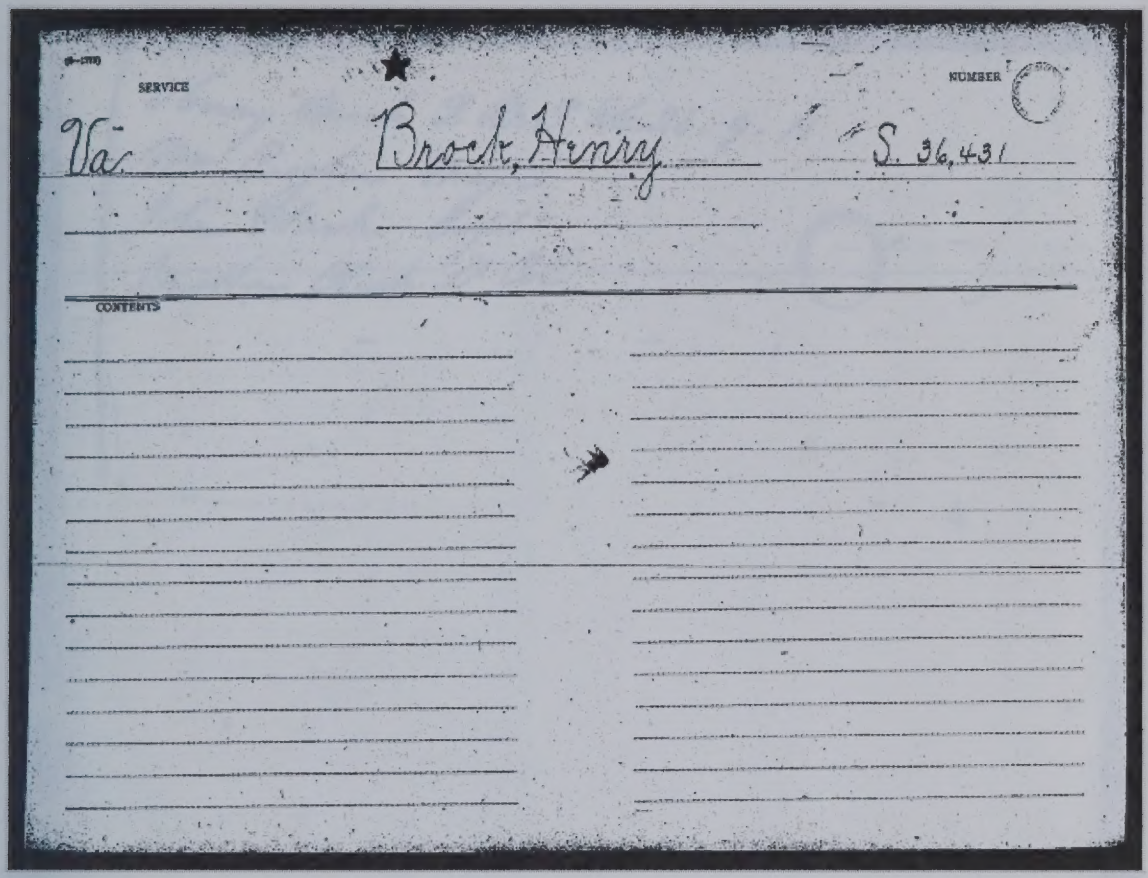

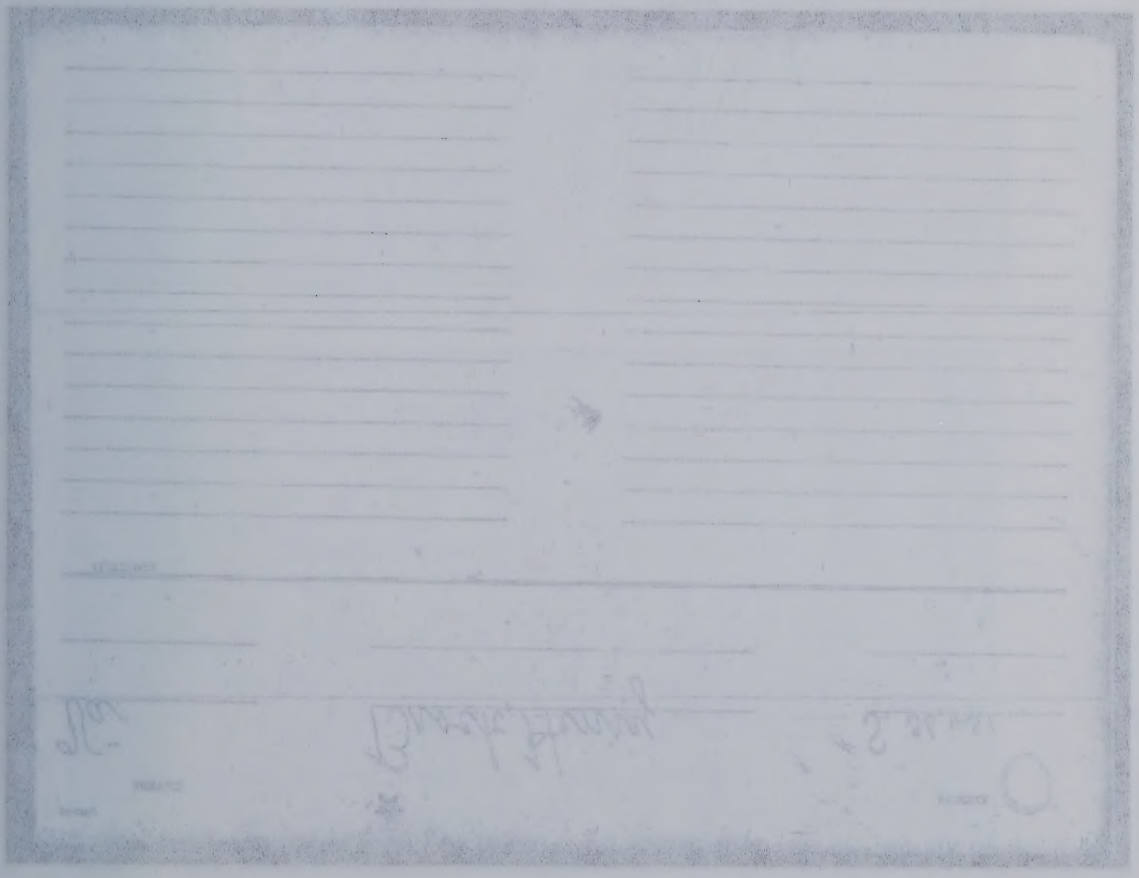

BROCK, HENRY
State(s): VA
Series: M805 Roll: 123 Image: 163 File: S36431

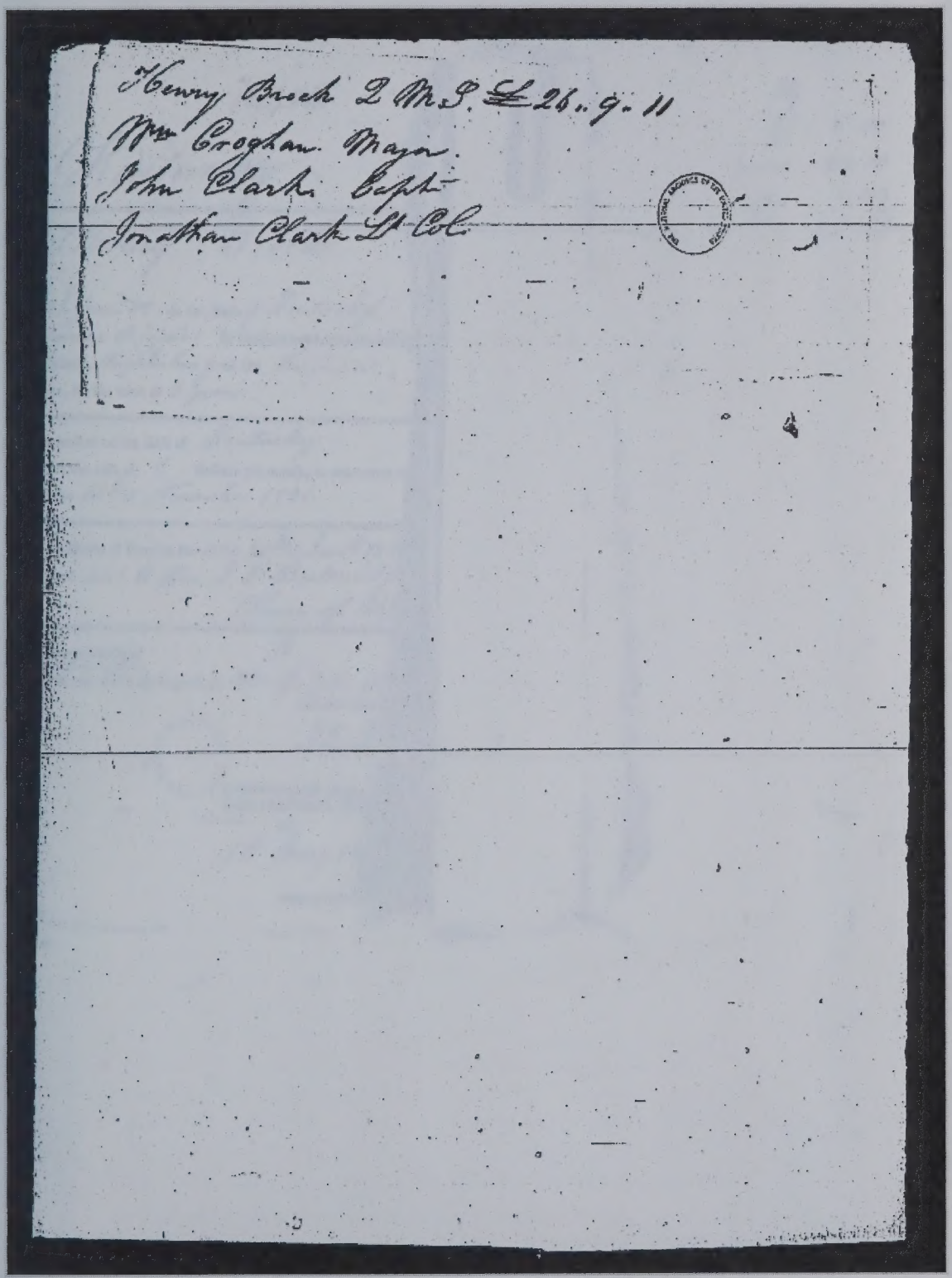

Henry Brock 2 M.S. £26..9..11
Wm Croghan Major
John Clark Capt
Jonathan Clark Lt Col

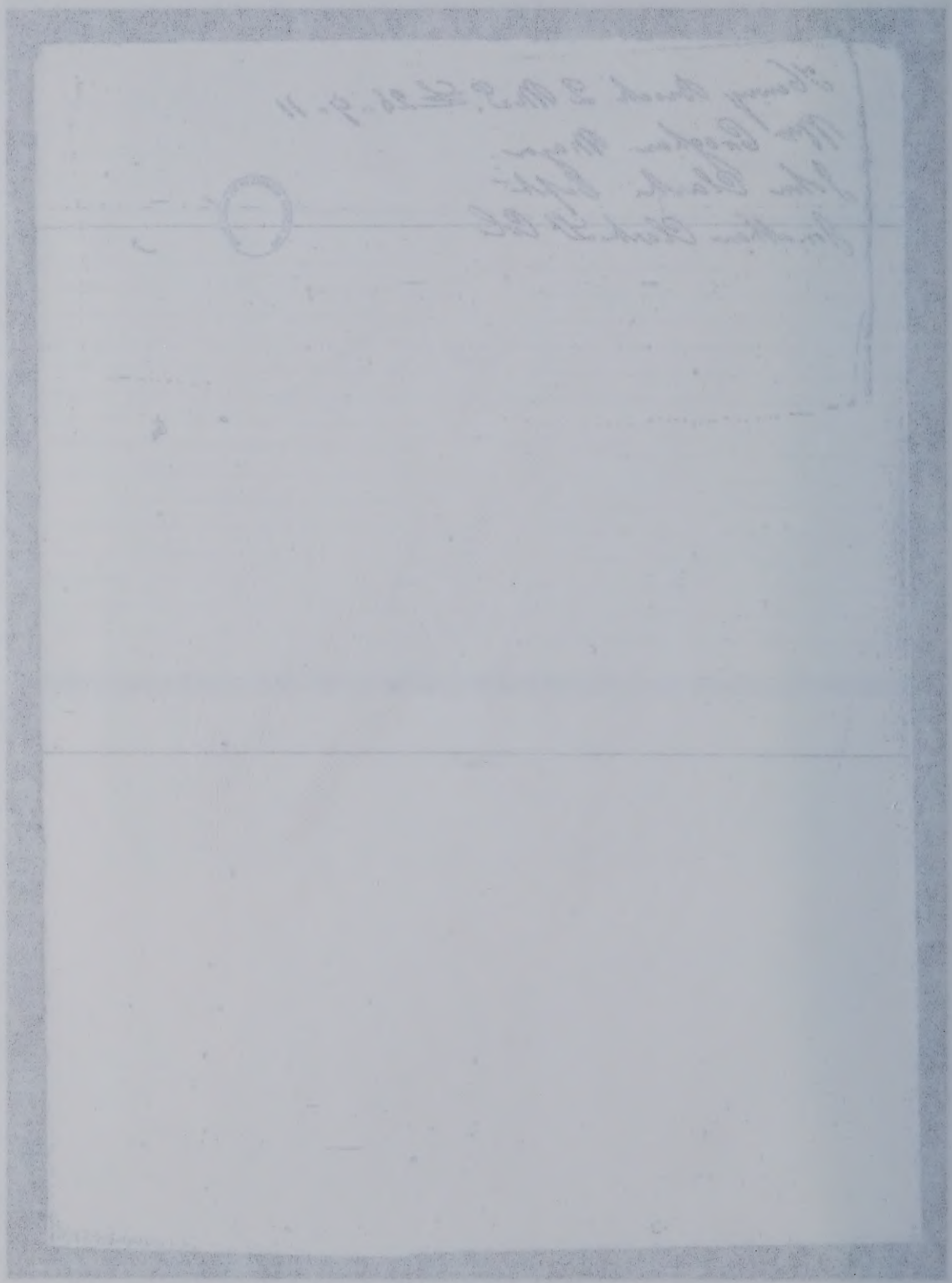

BROCK, HENRY
State(s): VA
Series: M805 Roll: 123 Image: 164 File: S36431

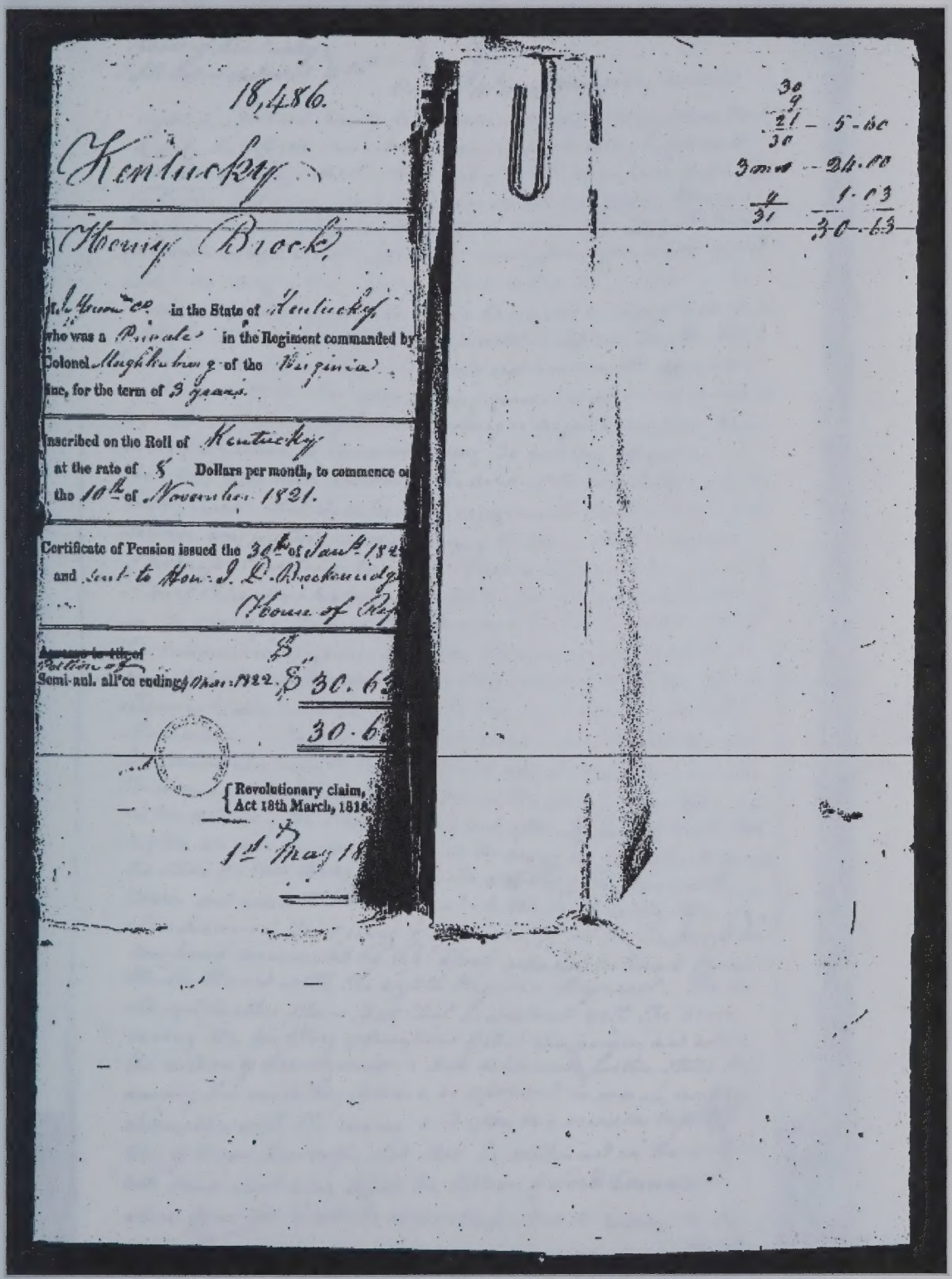

18,486.

Kentucky

Henry Brock,

of Jefferson Co. in the State of Kentucky
who was a Private in the Regiment commanded by
Colonel Mughlenburg of the Virginia
line, for the term of 3 years.

Inscribed on the Roll of Kentucky
at the rate of 8 Dollars per month, to commence on
the 10th of November 1821.

Certificate of Pension issued the 30th of Jany 182
and sent to Hon. J. D. Breckenridge
House of Rep

~~Assume to title of~~
Petition of
Semi-anl. all'ce ending 4 Mar. 1822. $ 30.63

30.63

Revolutionary claim,
Act 18th March, 1818.

1st May 18

30
9
21 - 5.00
30
3 mos - 24.00
4 1.03
31
30.63

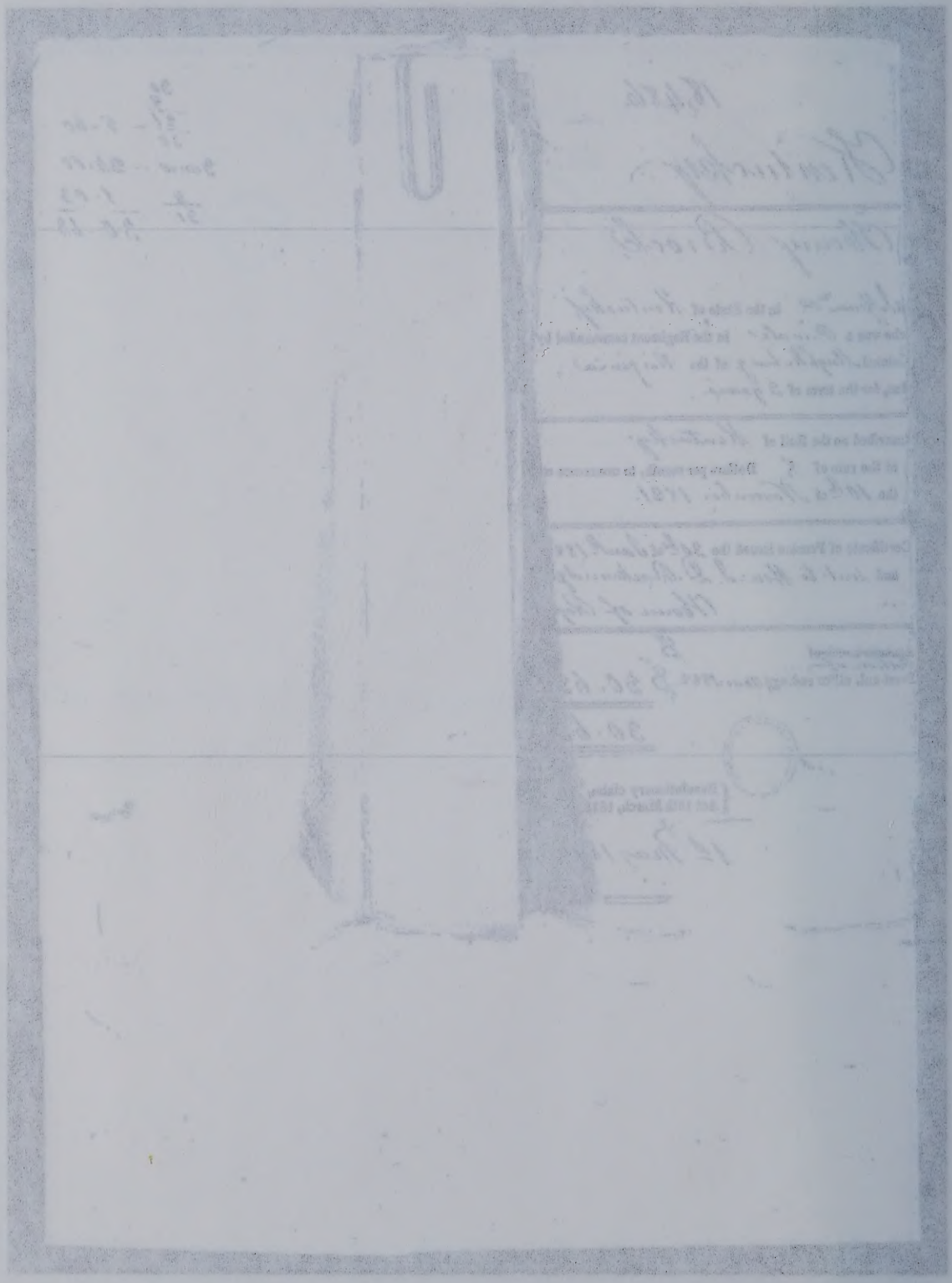

BROCK, HENRY
State(s): VA
Series: M805 Roll: 123 Image: 166 File: S36431

State of Kentucky }
Fifth Judicial District } Sct.

On this 10th day of November One thousand eight hundred and twenty One, personally appeared in open Court, to wit, the Jefferson Circuit Court in and for the District aforesaid, being a Superior Court of law and of Record, with power to fine and imprison, and whose proceedings are enrolled and signed. Henry Brock a resident of Jefferson County about twelve miles from the Town of Louisville in said District aged about seventy four years, who being first sworn according to law doth on his oath declare that he served in the Revolutionary War as follows. That he enlisted or engaged to serve as a soldier in a company of foot commanded by Captain Jonathan Clark for the period of as well as he recollects eighteen months, some time in the year 1775. That after his engagement as aforesaid he marched with the said Company to Williamsburg in Virginia, and from thence to Norfolk where he remained during the military operations in that part of the State and was in the Action of the Long Bridge near the latter place. That by subsequent engagements the limitation of his service was for three years or during the War. That in consequence of sickness at the time the eighth Virginia Regiment, commanded by Colonel Peter Muhlenberg marched to Charlestown, South Carolina in the spring of the year 1776, to which his Company was attached he remained in Virginia and upon his recovery was transferred or ordered to join Captain William Croghans Company of the same Regiment, which had not joined the Regiment when it marched to Charlestown. That he the said declarant marched with the said Croghans Company to the Northward which joined the Army under the command of General Washington in the State of New York, was in the action of the White Plains, and after the loss of Fort Washington on ... he continued with the army on its Retreat through the State of New Jersey. Was in the actions of Trenton and Prince Town and was with the Army at Middle Brook in the State of New Jersey in the Spring of the year 1777 where he joined his Company commanded by Captn. Clark who had returned from the Southward with the eighth Virginia Regiment. The declarant further states that that he continued with the Army during the military operations of that Campaign, and was in the action of Brandywine... And declarant farther states that during his military service as aforesaid he was in sundry skirmishes with the enemy, and upon one occasion captured two of them himself, and that he continued in the service till some short time before the Capture of Lord Cornwallis, when from bad health he obtained a furlow to return to his friends

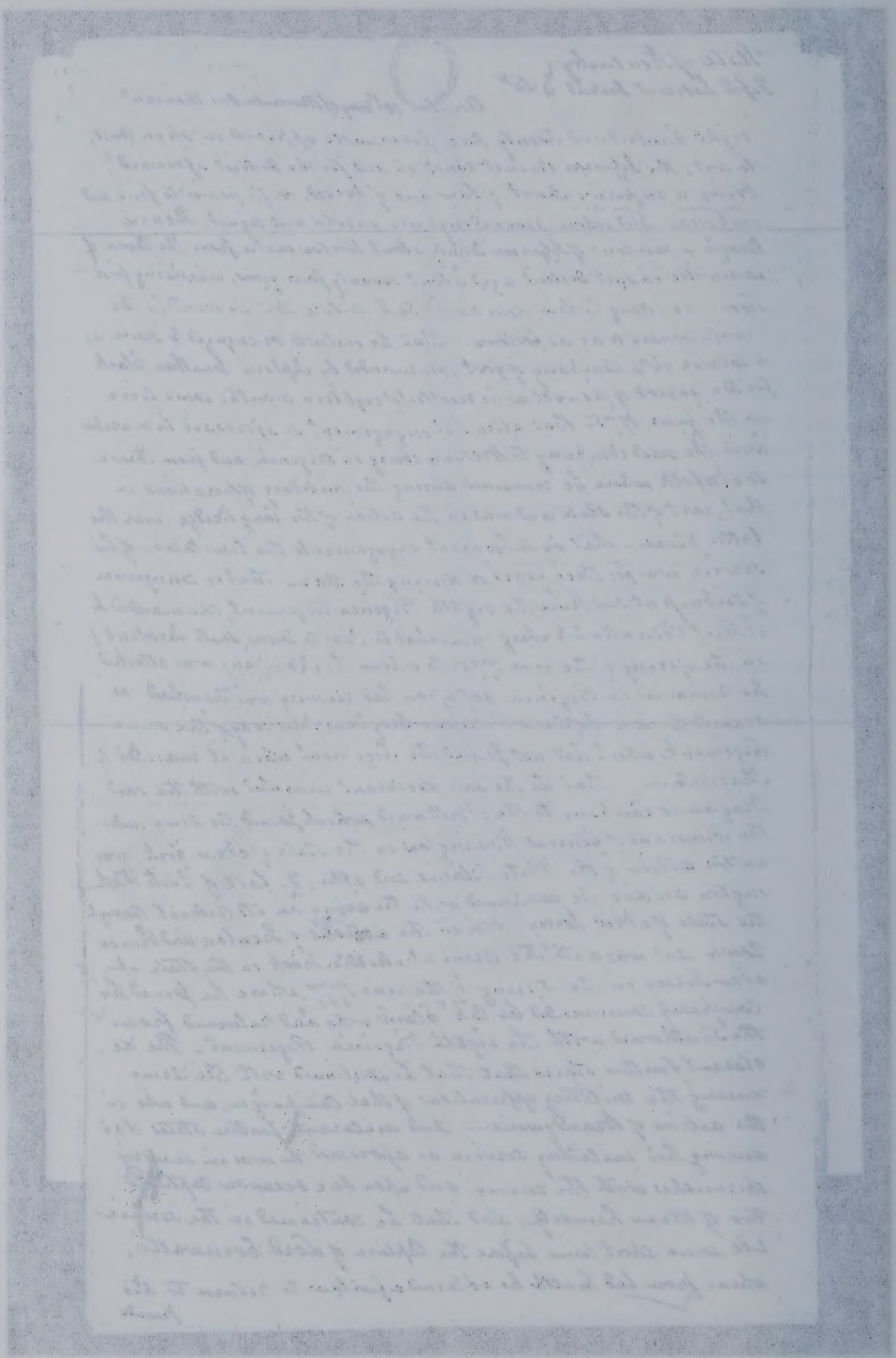

BROCK, HENRY
State(s): VA
Series: M805 Roll: 123 Image: 167 File: S36431

friends in Shanandoah County in the State of Virginia where he first engaged as a soldier, and that about the close of war he obtained a regular discharge from the service which is lost or mislaid.

And I do solemnly swear I was a resident citizen of the United States on the 18th day of March 1818 and that I have not since that time by gift sale or in any other manner, disposed of my property or any part thereof with intent thereby to diminish it so as to bring myself within the provisions of an act of Congress. "An act to provide for certain persons engaged in the land and naval service of the United States in the revolutionary war passed on the 18th day of March 1818; and that I have not nor has any person in trust for me, any property or securities, or debts due to me, nor have I any income other than what is contained in the schedule hereto annexed and by me subscribed to wit. One Cow of the value of $10.00
Two horse Creatures gate old & one of them blind . . . 20.00
Two pair of harness or gear old & worn 2.00
One hog $2 — One third part of an old Waggon $5 . . . . 7.00

The declarant farther states that he has no debts due to him — owes debts to the amount of fifteen Dollars — has a wife very infirm and unable to procure a living — has three daughters living with him above the age of twenty one years, one of whom is subject to fits therefore requires care and attention — has three sons living with him the youngest of which is about eighteen years old, and the eldest about twenty four years old — and the declarant age and bodily ingirmities are such as to render him incapable of procuring a living by labor — and he is by profession a farmer.

Henry his X mark Brock

State of Kentucky

At a Circuit Court held for the Jefferson Circuit in the State aforesaid, at the Court house in Louisville on the tenth day of November eighteen hundred and twenty one and in the thirtieth year of the Commonwealth Being a Superior Court of law and of record with Power to fine and imprison and where proceedings are enrolled and signed, the foregoing declaration and schedule

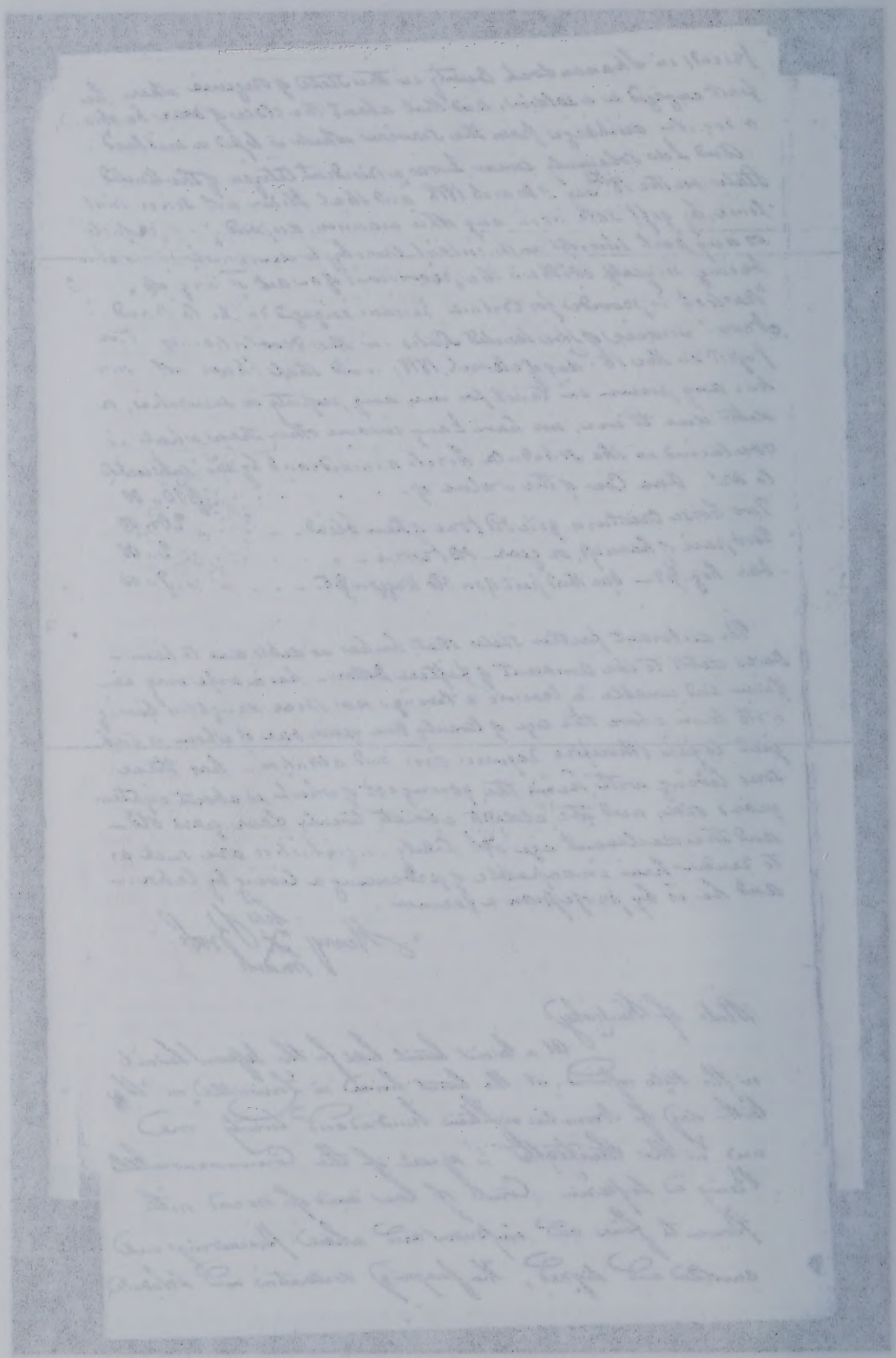

BROCK, HENRY
State(s): VA
Series: M805 Roll: 123 Image: 168 File: S36431

were signed and sworn to by the said Henry Brock the declarant, and the same were ordered to be recorded which is done accordingly and the Court doth find the property contained in the said schedule to be thirty nine dollars and the Certificate hereto attached signed by William Croghan was proved to be in the hand writing and of the proper written by the said Croghan, and that he the said Croghan is a resident of this County and Circuit which was ordered to be Certified - In testimony whereof I Morden Pope clerk of the said Court have hereto set my hand and affixed the seal of the said Circuit this 13th day of November 1821 and in the 46th year of the Commonwealth

Mordecai Pope

I William Croghan formerly a Major of the 8th Virginia Regiment in the service of the United States do Certify that Henry Brock served as a Soldier in the 8th Virginia Regiment in the Service of the United States upwards of One year during the years 1776 & 1777. - W Croghan

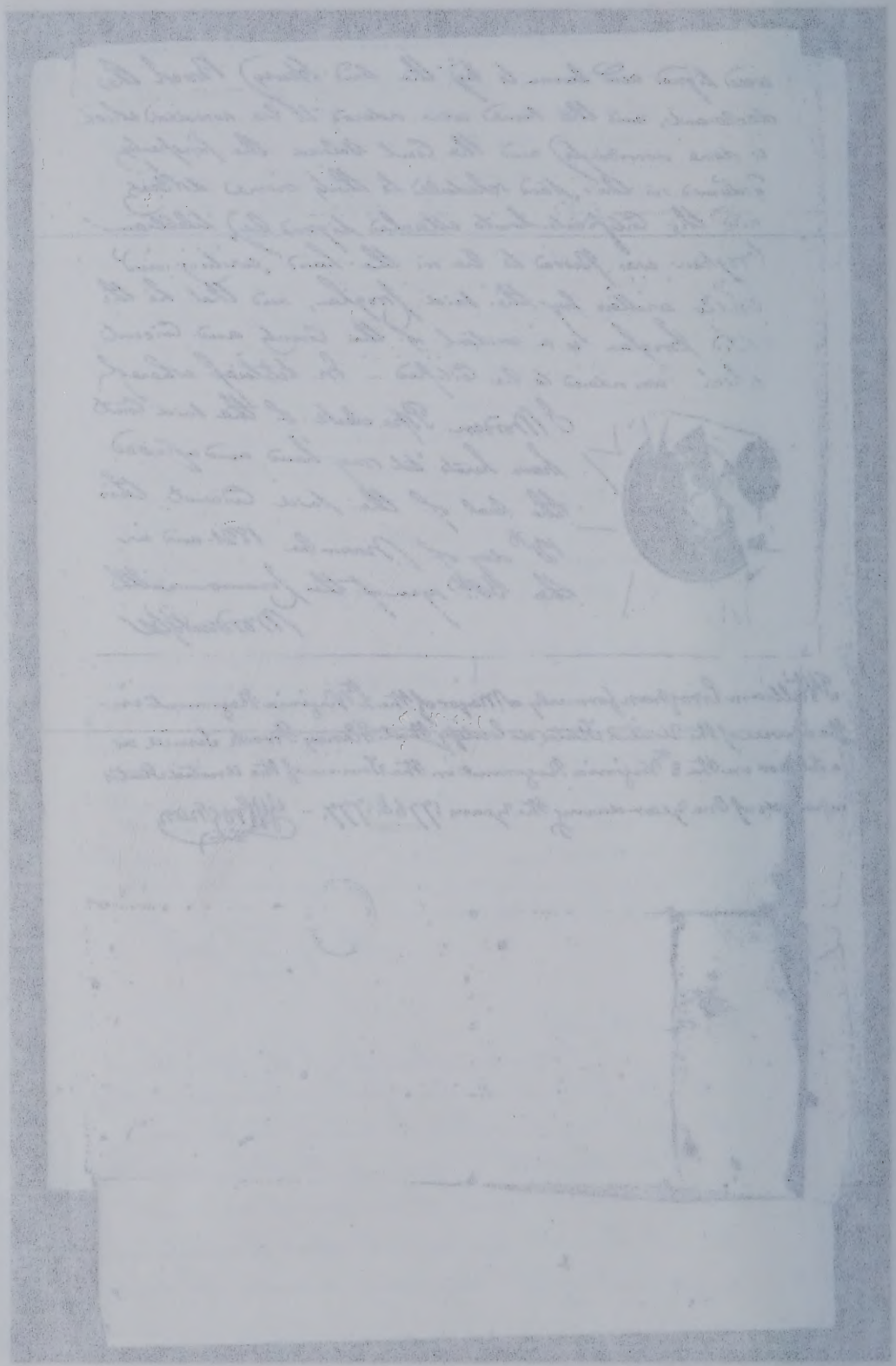

BROCK, HENRY
State(s): VA
Series: M805 Roll: 123 Image: 169 File: S36431

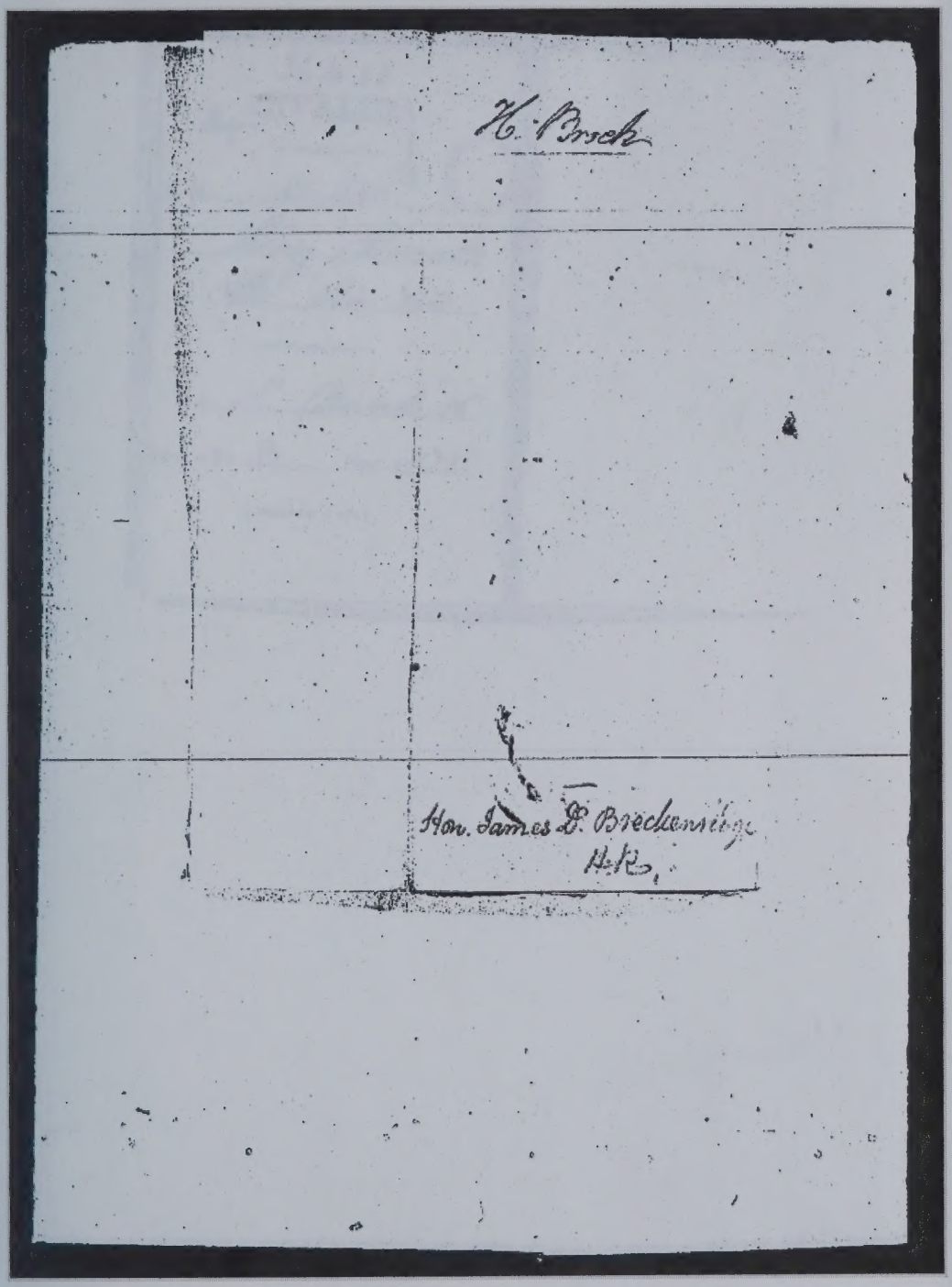

BROCK, HENRY
State(s): VA
Series: M805 Roll: 123 Image: 170 File: S36431

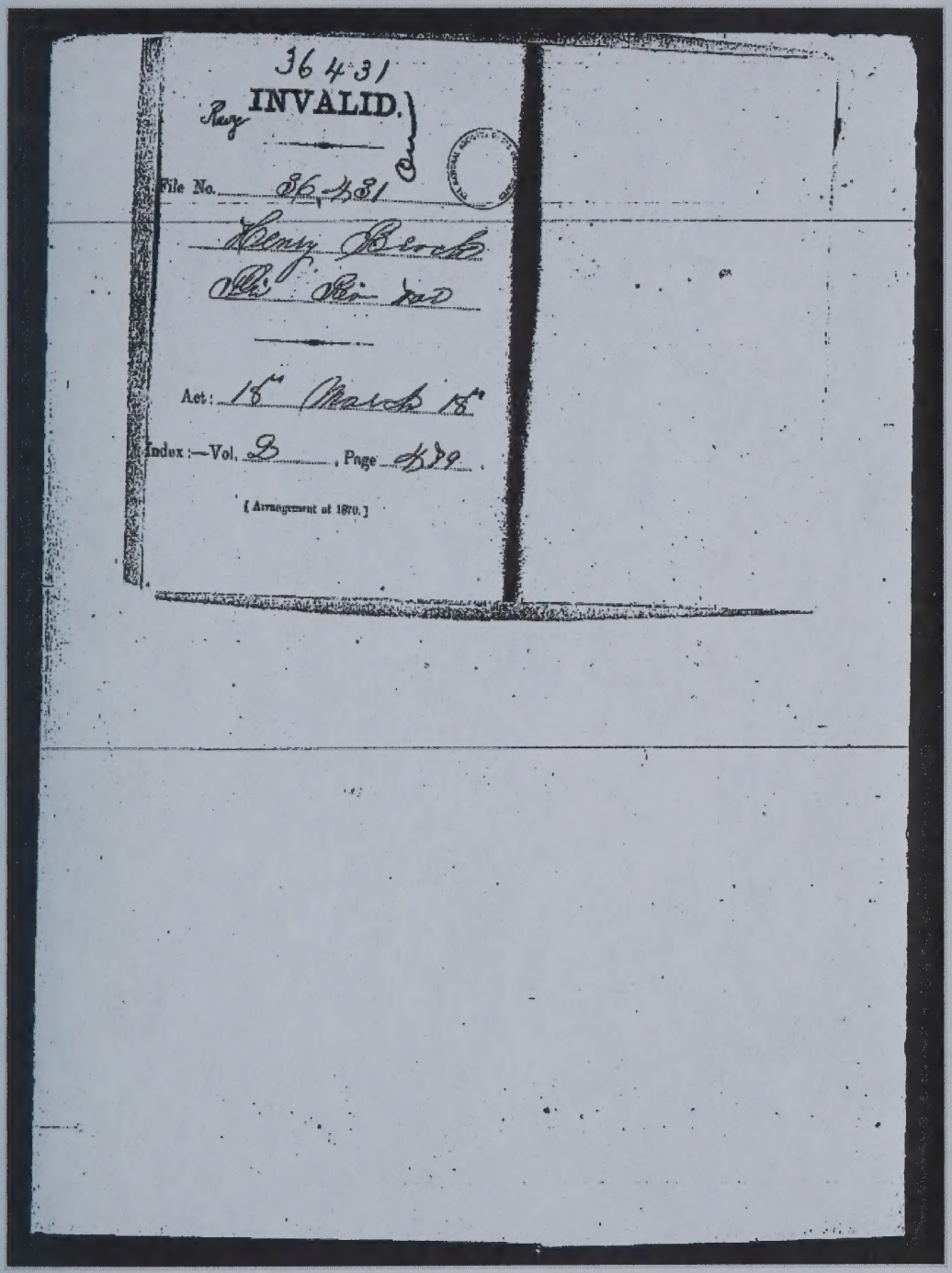

36431

Revy INVALID.

File No. 36431

Henry Brock

Pvt Rev Tad

Act: 18th March 18th

Index:—Vol. 3, Page 479.

[Arrangement of 1870.]

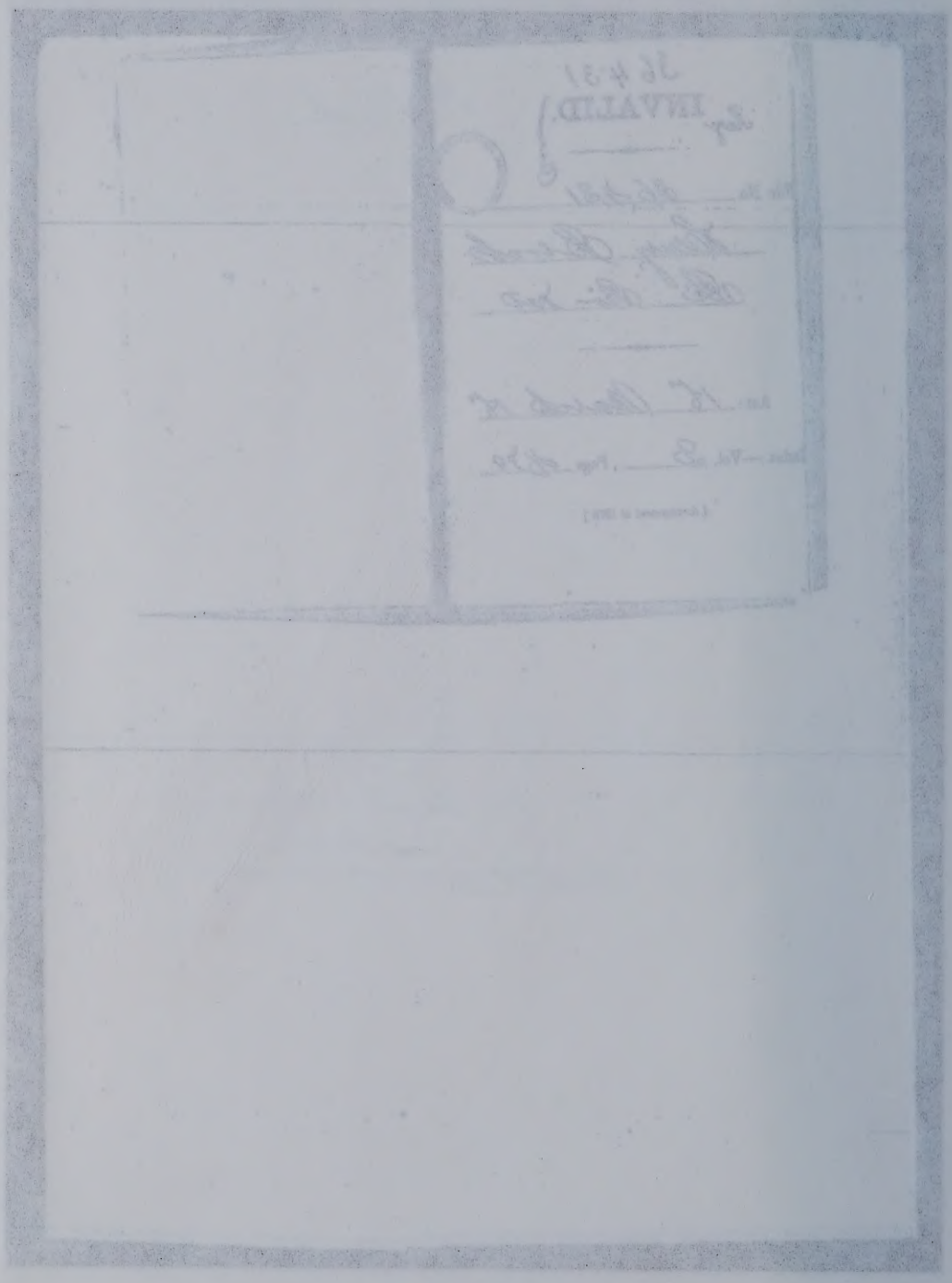

O. L. Dowe

ARTISTIC PHOTOGRAPHER

Aunt Fannie

From

Emma.

1899

Las Vegas New Mex

Emma Hilgers

who is she?

Who ?

Leonard, Harve, Dave

Pollie, Annie, Lafayette, Sarah, Becky, Lula

probably taken at 50th Wedding
Anniversary Oct 22, 1916

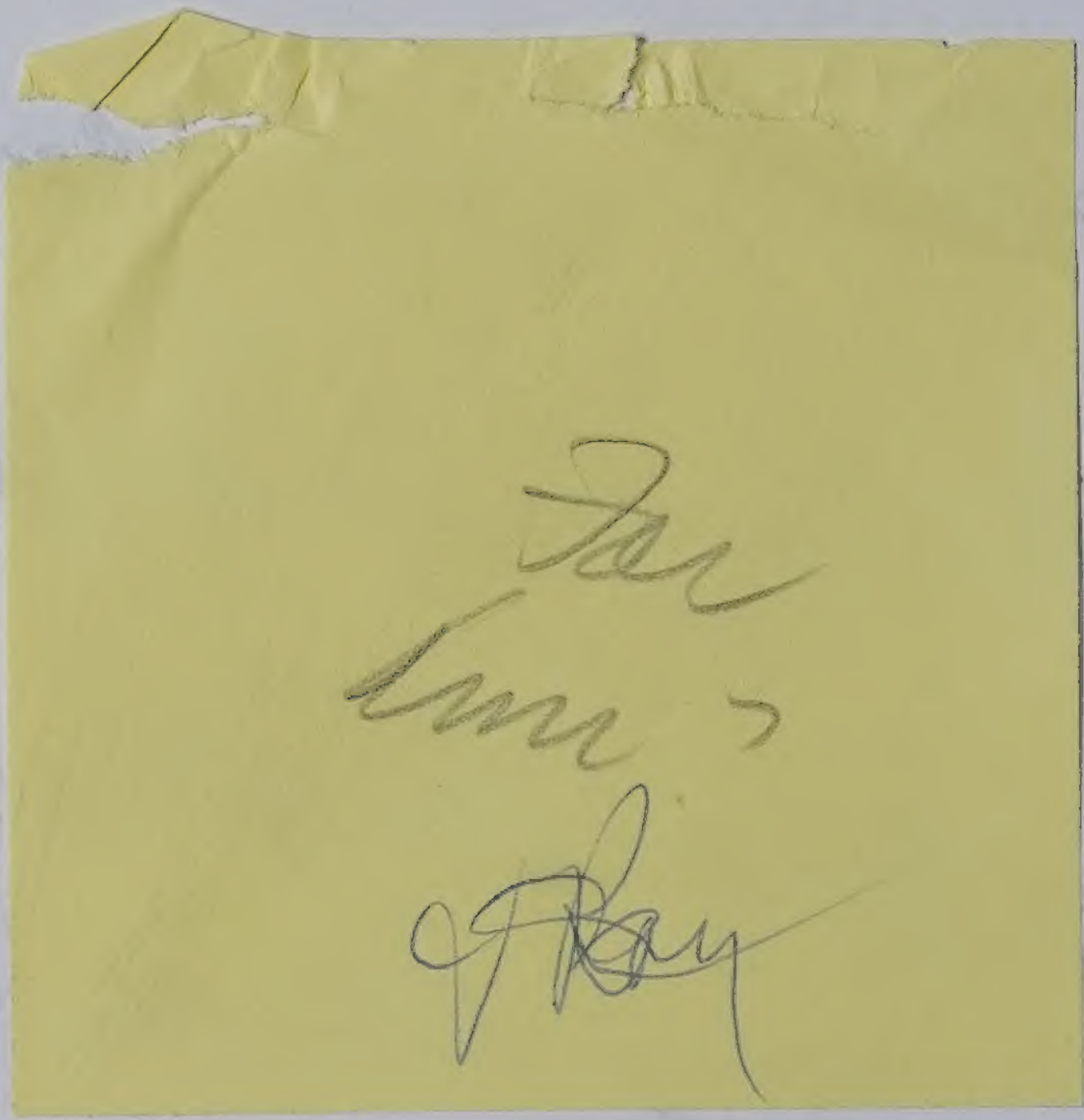

Leonard Harve Dave
Pollie, Annie Lafe Sarah Becky Lula

0422 – 50th Ann

Family Group Sheet

Husband: Henry Giffin

Born:	20 December 1834	in: Oswegatchie, St. Lawrence, New York
Married:	20 December 1868	in: Viola, Mercer, Ilinois
Died:	23 November 1913	in: La Harpe, Allen, Kansas
Father:	George Giffin	
Mother:	Sarah Hill	

Wife: Sarah Jane Cook

Born:	25 September 1843	in: Dearborn County, Indiana
Died:	23 September 1916	in: La Harpe, Allen, Kansas
Father:	Asa Cook	
Mother:	Lydia Louise Ferris	

CHILDREN

1	Name:	Ina E. Giffin	
F	Born:	12 December 1870	in: Illinois
	Died:	05 January 1939	in: LaHarpe, Allen, Kansas
2	Name:	Frank J. Giffin	
	Born:	30 April 1872	in: Rochelle, Ogle, Illinois
M	Died:	08 February 1949	in: Vergennes, Jackson, Illinois
	Married:	27 October 1897	in: Nevada, Vernon, Missouri
	Spouse:	Carrie Mae Williams	
3	Name:	Lilly J. Giffin	
F	Born:	04 December 1875	in: Dunlap, Morris, Kansas
	Died:	08 December 1882	in: Dunlap, Morris, Kansas
4	Name:	Glenna "Rosa" Giffin	
	Born:	11 June 1877	in: Indiana
F	Died 1:	04 April 1958	in: Tulsa, Tulsa County, Oklahoma
	Died 2:	April 1958	in: LaHarpe, Allen, Kansas
	Married:	02 April 1900	
	Spouse:	Harvey Harrison "Harve" Brock	
5	Name:	Lydia "Mae" Giffin	
	Born:	27 May 1880	in: Alexandria, Thayer, Nebraska
F	Died:	19 March 1955	in: Iola, Allen, Kansas
	Married:	29 November 1900	in: Nevada, Vernon, Missouri
	Spouse:	Milford Milligan "Milt" Brock	
6	Name:	Roy Sanford Giffin	
	Born:	18 April 1885	
M	Married:	12 May 1909	
	Spouse:	Nora Swan	

Family Group Sheet

11	Name: Ida Mae Brock	
	Born 1: 25 November 1882	in: Mauckport, Floyd, Indiana
	Born 2: 25 November 1882	in: Mauchport, Indiana
F	Died: 22 January 1969	in: Great Falls, Cascade, Montana
	Married: 07 March 1900	in: Vernon County, Missouri
	Spouse: William A. Dawson	
	Married: Abt. 1905	in: Vernon County, Missouri
	Spouse: Joecephus Sterling	
12	Name: Leonard Lafayette Brock	
	Born: 28 September 1888	in: Nevada, Vernon, Missouri
M	Died: Aft. 1947	in: Florida
	Married:	
	Spouse: Elsie Louise Watson	
13	Name: Emma Kathrina Brock	
	Born: 22 February 1891	in: Sylvan Dale (Nevada), Vernon, Missouri
F	Died: March 1983	in: Carthage, Jasper, Missouri
	Married: 15 June 1910	in: Nevada, Vernon, Missouri
	Spouse: Harry Mark Raschke	

Smelt

OF
WOMEN

Family Group Record

Husband **Lafayette Brock**

Born	22 Nov 1842	Place	Rural, Floyd Co, IN
Chris'd		Place	
Died	29 Oct 1916	Place	Nevada, Vernon Co, MO
Buried	29 Oct 1916	Place	Nevada, Vernon Co, MO, Newton Bur.Pk
Married	22 Oct 1866	Place	
Husband's father	John M Brock	Husband's mother	Polly Sellins

Wife **Sarah Frances Powell**

Born	9 Jul	Place	New Albany, Floyd, IN
Chris'd		Place	
Died	11 Mar 1923	Place	Nevada, Vernon, MO
Buried	15 Mar 1923	Place	Nevada, Vernon, MO, Newton Bur.Pk
Wife's father	Lewis W. Powell	Wife's mother	

Children List each child in order of birth.

1 F **Annie Drusilla Brock**

Born	26 Sep 1867	Place	Lanesville, Floyd, IN
Chris'd		Place	
Died	5 Apr 1960	Place	
Buried		Place	
Spouse	Frank Emery		
Married	23 Dec 1886	Place	

2 M **Titus Brock**

Born	19 May 1869	Place	Lanesville, Floyd, IN
Chris'd		Place	
Died		Place	
Buried		Place	
Spouse			
Married		Place	

3 F **Pauline Deliah "Pollie" Brock**

Born	2 Jun 1870	Place	Carydon, IN
Chris'd		Place	
Died		Place	
Buried		Place	
Spouse	Charles Emery		
Married		Place	

4 M **Lanis Brock**

Born	10 Apr 1872	Place	Carydon, IN
Chris'd		Place	
Died		Place	
Buried		Place	
Spouse			
Married		Place	

5 M **Magie Brock**

Born	2 Feb 1873	Place	
Chris'd		Place	
Died		Place	
Buried		Place	
Spouse			
Married		Place	

6 F **Rebecca Elizabeth "Becky" Brock**

Born	27 Jan 1874	Place	Carydon, Floyd, IN
Chris'd		Place	
Died	27 Aug 1947	Place	Camden, , AR
Buried	31 Aug 1947	Place	Camden, , AR
Spouse	Burkett		
Married		Place	

7 M **Harvey Harrison "Harve" Brock**

Born	19 Aug 1875	Place	Carydon, Floyd, IN
Chris'd		Place	
Died	Apr 1958	Place	Iola, Allen, KS
Buried	Apr 1958	Place	Moran, Allen, KS
Spouse	Glenna "Rosa" Giffin		
Married		Place	

Prepared by	Barbara Walcher Fulton	Address	2004 SE Osage
Phone	918-336-5398		Bartlesville, OK 74003
Date prepared	01 Apr 1999		

Family Group Record

Husband	**Lafayette Brock**			
Wife	**Sarah Frances Powell**			
Children	List each child in order of birth.			
8	M	**Milford Milligan "Milt" Brock**		
	Born	25 Oct 1876	Place	New Albany, Floyd, IN
	Chris'd		Place	
	Died	24 Oct 1936	Place	Blackwell, Kay, OK
	Buried	26 Oct 1936	Place	Blackwell, Kay, OK, IOOF Cem
	Spouse	Lydia "Mae" Giffin		
	Married	29 Nov 1900	Place	Nevada, Vernon, MO
9	F	**Lula Maud "Dooney" Brock**		
	Born	27 Jun 1879	Place	Carydon, Floyd, IN
	Chris'd		Place	
	Died		Place	
	Buried		Place	
	Spouse	Phon Williams		
	Married		Place	
10	M	**David Townsend "Dave" Brock**		
	Born	20 Aug 1880	Place	New Albany, Floyd, IN
	Chris'd		Place	
	Died	17 Dec 1968	Place	Nevada, Vernon, MO
	Buried		Place	Nevada, Vernon, MO (Newton)
	Spouse	Freeda Zilliox		
	Married	18 Dec 1910	Place	Moundville, Vernon, MO
11	F	**Ida Brock**		
	Born	25 Nov 1882	Place	Newport, Floyd, IN
	Chris'd		Place	
	Died		Place	
	Buried		Place	
	Spouse	Joe Sterling		
	Married		Place	
12	M	**Leonard Lafayette Brock**		
	Born	28 Sep 1887	Place	Nevada, Vernon, MO
	Chris'd		Place	
	Died		Place	
	Buried		Place	
	Spouse			
	Married		Place	
13	F	**Emma Catherine Brock**		
	Born	22 Feb	Place	Nevada, Vernon, MO
	Chris'd		Place	
	Died		Place	
	Buried		Place	
	Spouse	Harry Raschke		
	Married		Place	

U. E. McDANIEL.

EAST SIDE SQUARE,
NEVADA, MO.

Record of Marriages in Floyd County.

STATE OF INDIANA, FLOYD COUNTY, SCT.

No. 791

Remarks.

To any person empowered to solemnize the Rites of Marriage in said County, Greeting:

You are hereby authorized to join together in the honorable state of Marriage, Lafayette Brock and Sarah F. Sorrell for which this shall be your sufficient warrant.

Given under my hand, as Clerk, and the seat of the Circuit Court of said county, at the city of New Albany, this 20th day of October 1866.

"L. S."

Wm. H. Talley Clerk.

By S. H. Talley, Deputy

STATE OF INDIANA, FLOYD COUNTY, Ss.

THIS IS TO CERTIFY, that Lafayette Brock and Sarah F. Sorrell were joined together as Husband and Wife, by virtue of a License, ipsued by the Clerk of the Floyd Circuit Court, this twenty-first day of October 1866, by me.

Stamp

N. E. Boring, J. P. Dn.

Lafayette Brock, father of Annie Brock.

Nov. 21, 1840 New Albany, Ind

Oct. 31, 1916 Moundville, Mo.

From Melba Kepner

Buried Newton Cemetery, Vernon, Mo.

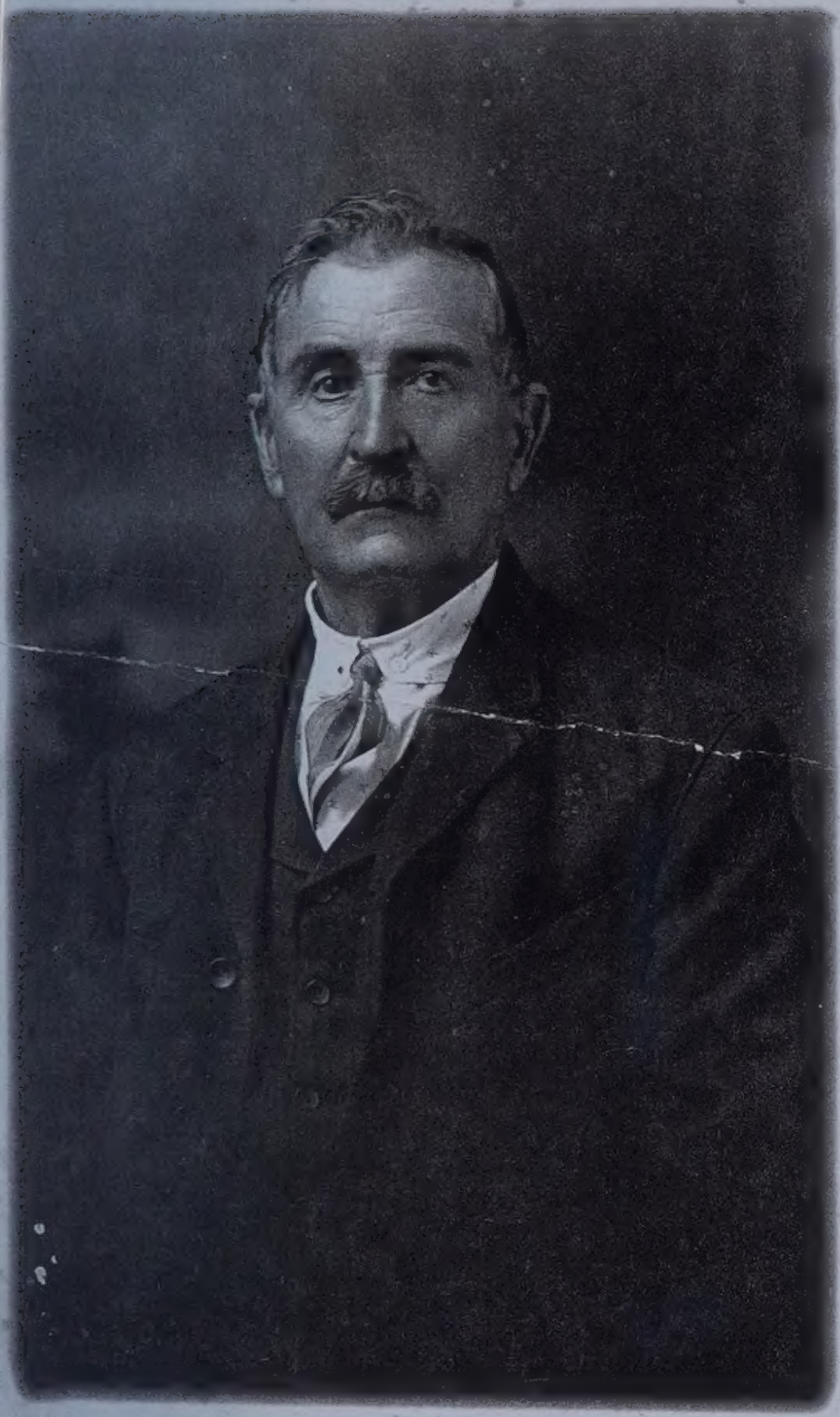

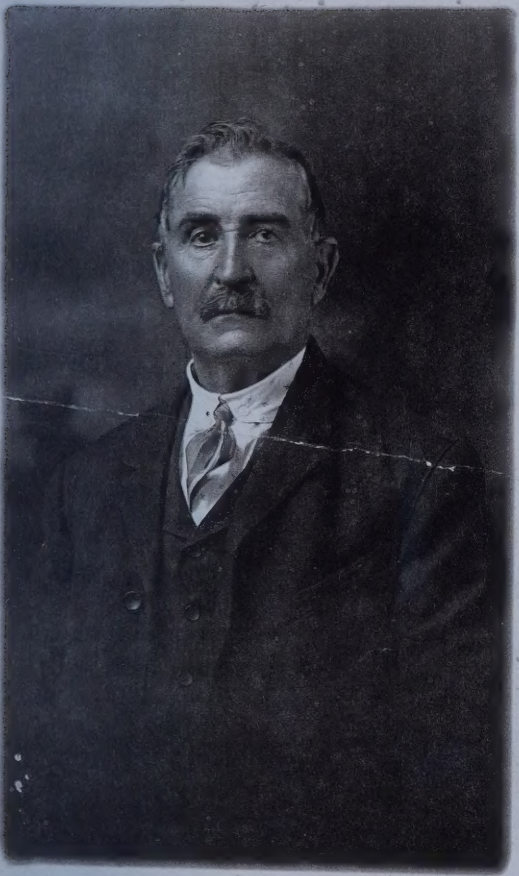

THIS IS A CERTIFIED COPY OF AN ORIGINAL DOCUMENT
(Do not accept if rephotographed, or if seal impression cannot be felt.)

THE REPRODUCTION OF THIS DOCUMENT IS PROHIBITED BY LAW (Chap. 193.380 RSMo 1969)

STATE OF MISSOURI } ss
CITY OF JEFFERSON }

I HEREBY CERTIFY that this is an exact reproduction of the certificate for the person named therein as it now appears in the permanent records of the Bureau of Vital Records of the Division of Health of Missouri. Witness my hand as State Registrar of Vital Statistics and the Seal of the Division of Health of Missouri this date of

AUG 2 1974

State Registrar of Vital Statistics

MISSOURI STATE BOARD OF HEALTH
BUREAU OF VITAL STATISTICS
CERTIFICATE OF DEATH

1 PLACE OF DEATH

County Vernon

Township or Village or City Nevada (NO. ..... St. ..... Ward)

Registration District No. 873 File No. 23[illegible]

Primary Registration District No. 3089 Registered No. .....

[If death occurred in a hospital or institution, give its NAME instead of street and number.]

2 FULL NAME Lafayette Brock

PERSONAL AND STATISTICAL PARTICULARS

3 SEX: M

4 COLOR OR RACE: W

5 SINGLE, MARRIED, WIDOWED OR DIVORCED (Write the word): Married

6 DATE OF BIRTH: Nov. (Month) 22 (Day) 1843 (Year)

7 AGE: 73 yrs. ..... mos. ..... ds. If LESS than 1 day, ... hrs. or ..... min.?

8 OCCUPATION
(a) Trade, profession, or particular kind of work: Carpenter
(b) General nature of industry Business, or establishment in which employed (or employer): Ret

9 BIRTHPLACE (City or town, State or foreign country): Indiana

PARENTS

10 NAME OF FATHER: [illegible] Brock

11 BIRTHPLACE OF FATHER (City or town, State or foreign country): [illegible]

12 MAIDEN NAME OF MOTHER: Polly Collins?

13 BIRTHPLACE OF MOTHER (City or town, State or foreign country): Tennessee

14 THE ABOVE IS TRUE TO THE BEST OF MY KNOWLEDGE

(Informant) W M Brock

(Address) Nevada Mo

15 Filed 10/31, 1916. [illegible] Registrar

MEDICAL CERTIFICATE OF DEATH

16 DATE OF DEATH: 10/29 (Month) (Day) 1916 (Year)

17 I HEREBY CERTIFY, that I attended deceased from 10/28, 1916, to 10/28, 1916, that I last saw h— alive on 10/24, 1916, and that death occurred, on the date stated above, at 3 p m.

The CAUSE OF DEATH* was as follows:

Apoplexy Cerebral

82A

(Duration) [illegible] mos. 1 ds.

CONTRIBUTORY (Secondary) ..... (Duration) ..... yrs. ..... mos. ..... ds.

(Signed) J W Yates M. D.

10/31, 191... (Address) Nevada Mo

*State the Disease Causing Death, or, in deaths from Violent Causes, state (1) Means of Injury; and (2) whether Accidental, Suicidal or Homicidal.

18 LENGTH OF RESIDENCE (For Hospitals, Institutions, Transients, or Recent Residents)

At place of death 30 yrs. ..... mos. — ds. In the State ..... yrs. ..... mos. ..... ds.

Where was disease contracted if not at place of death? .....

Former or usual residence .....

19 PLACE OF BURIAL OR REMOVAL: Nevada Park — DATE OF BURIAL: 10-31, 1916

20 UNDERTAKER: W J Harris & H — ADDRESS: Nevada Mo

...ION OF THIS DOCUMENT IS PROHIBITED BY LAW (Chap. 193.380 RSMo 1969)

STATE OF MISSOURI } ss
CITY OF JEFFERSON }

I HEREBY CERTIFY that this is an exact reproduction of the certificate for the person named therein as it now appears in the permanent records of the Bureau of Vital Records of the Division of Health of Missouri. Witness my hand as State Registrar of Vital Statistics and the Seal of the Division of Health of Missouri this date of

SEP 13 1974

Herbert R. Loraks MD
State Registrar of Vital Statistics

MISSOURI STATE BOARD OF HEALTH
BUREAU OF VITAL STATISTICS
CERTIFICATE OF DEATH

11675

1. PLACE OF DEATH
County Vernon — Registration District No. 875 — File No.
Township Center — Primary Registration District No. 6160 — Registered No. 66
City ~~Center~~ — No. ..... St. ..... Ward)

2. FULL NAME Sarah Frances Brock
(a) Residence. No. Nevada Mo. St., ... Ward. ..... (If nonresident give city or town and State)
(Usual place of abode)
Length of residence in city or town where death occurred yrs. mos. ds. How long in U.S., if of foreign birth? yrs. mos. ds.

PERSONAL AND STATISTICAL PARTICULARS

3. SEX: Female
4. COLOR OR RACE: White
5. ~~SINGLE, MARRIED~~, WIDOWED OR ~~DIVORCED~~ (write the word): Widowed

5A. IF MARRIED, WIDOWED, OR DIVORCED HUSBAND OF (OR) WIFE OF —

6. DATE OF BIRTH (MONTH, DAY AND YEAR) 1849

7. AGE: Years 74 — Months 3 — Days 14 — If LESS than 1 day, ... hrs. or ..... min.

8. OCCUPATION OF DECEASED
(a) Trade, profession, or particular kind of work: Retired
(b) General nature of industry, business, or establishment in which employed (or employer): —
(c) Name of employer

9. BIRTHPLACE (CITY OR TOWN) (STATE OR COUNTRY): Indiana

PARENTS
10. NAME OF FATHER: Louis W. Pile
11. BIRTHPLACE OF FATHER (CITY OR TOWN) (STATE OR COUNTRY): Germany
12. MAIDEN NAME OF MOTHER: Sarah Frances
13. BIRTHPLACE OF MOTHER (CITY OR TOWN) (STATE OR COUNTRY): Germany

14. INFORMANT: David T. Brock
(Address) Mountville Mo #1

15. FILED 3/16, 1923 — E. A. Heibner, REGISTRAR

MEDICAL CERTIFICATE OF DEATH

16. DATE OF DEATH (MONTH, DAY AND YEAR) March 14 1923

17. I HEREBY CERTIFY, That I attended deceased from ....., 19....., to ....., 19....., that I last saw h ..... alive on ....., 19....., and that death occurred, on the date stated above, at 3:30 a.m.

THE CAUSE OF DEATH* WAS AS FOLLOWS:
Unknown Supposed Apoplexy
(duration) ..... yrs. ..... mos. ..... ds.

CONTRIBUTORY (SECONDARY): Via a Bad Heart
(duration) ..... yrs. ..... mos.

18. WHERE WAS DISEASE CONTRACTED
IF NOT AT PLACE OF DEATH?
DID AN OPERATION PRECEDE DEATH? DATE OF
WAS THERE AN AUTOPSY?
WHAT TEST CONFIRMED DIAGNOSIS?
(Signed) [illegible] M.D.
3/14, 1923 (Address) [illegible]

*State the DISEASE CAUSING DEATH, or in deaths from VIOLENT CAUSES, state (1) MEANS AND NATURE OF INJURY, and (2) whether ACCIDENTAL, SUICIDAL, or HOMICIDAL. (See reverse side for additional space.)

19. PLACE OF BURIAL, CREMATION, OR REMOVAL: Newton Burial Park — DATE OF BURIAL: Mch 15 1923

20. UNDERTAKER: [illegible] — ADDRESS: [illegible]

POST CARD

NOV 22 1910 ...ANS.

THIS SPACE MAY BE USED FOR WRITING

To Grandpa
From Lois
and Clare.

THIS SIDE FOR THE ADDRESS ONLY

Mr Layfette Brock
Moundville
Mo
R. 1 Box 39.

"THANKSGIVING" SERIES NUMBER 916
© 1910 A.S. MEEKER, N.Y.

FIRST NATIONAL BANK in acc't with Sarah F. Brock

Dr. | Cr.

1922
apr 17 Dep $ 300 =

11/4/22 [illegible] $200 =
FEB 7 - 1923

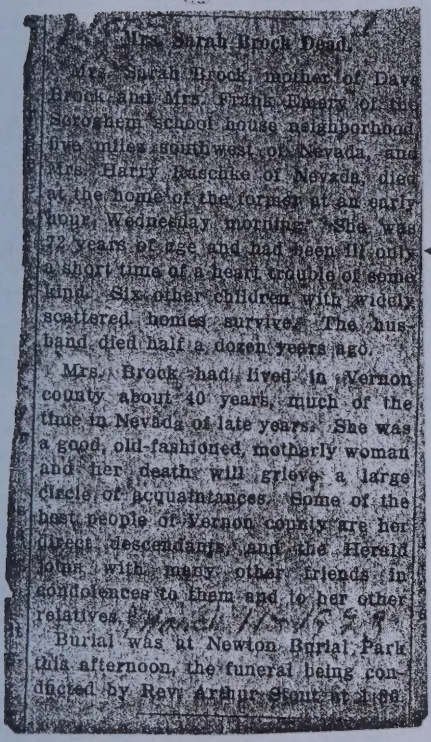

Mrs. Sarah Brock Dead.

Mrs. Sarah Brock, mother of Dave Brock and Mrs. Frank Emery of the Sorghem school house neighborhood, five miles southwest of Nevada, and Mrs. Harry Rauchle of Nevada, died at the home of the former at an early hour Wednesday morning. She was 72 years of age and had been ill only a short time of a heart trouble of some kind. Six other children with widely scattered homes survive. The husband died half a dozen years ago.

Mrs. Brock had lived in Vernon county about 40 years, much of the time in Nevada of late years. She was a good, old-fashioned, motherly woman and her death will grieve a large circle of acquaintances. Some of the best people of Vernon county are her direct descendants and the Herald joins with many other friends in condolences to them and to her other relatives.

Burial was at Newton Burial Park this afternoon, the funeral being conducted by Revr Arthur Stout at 2 pm.

From Ray Williams
8/08/01

Sample of Significant Occurences

Battle of Antietam

On 17 September 1862, the Battle of Antietam occurred in the war between the states. The Confederates (40,00) were caught by McClellan (70,000) near Sharpsburg, Maryland, the bloodiest day of the war. Union casualties, 2,108 killed, 9,549 wounded; Confederate casualties, 2,700 killed, 9,029 wounded. Lee held his lines and the battle was a draw. Lafayette Brock my great grandfather lost the hearing in one ear during this battle. See Pension Papers and Military Records in the Archives dealing with this matter.

by roy Williams

8/08/01

Leonard | Milt | Dave | Harve

Leonard, Milford, Dave & Harve Brock

from Melba Keppen

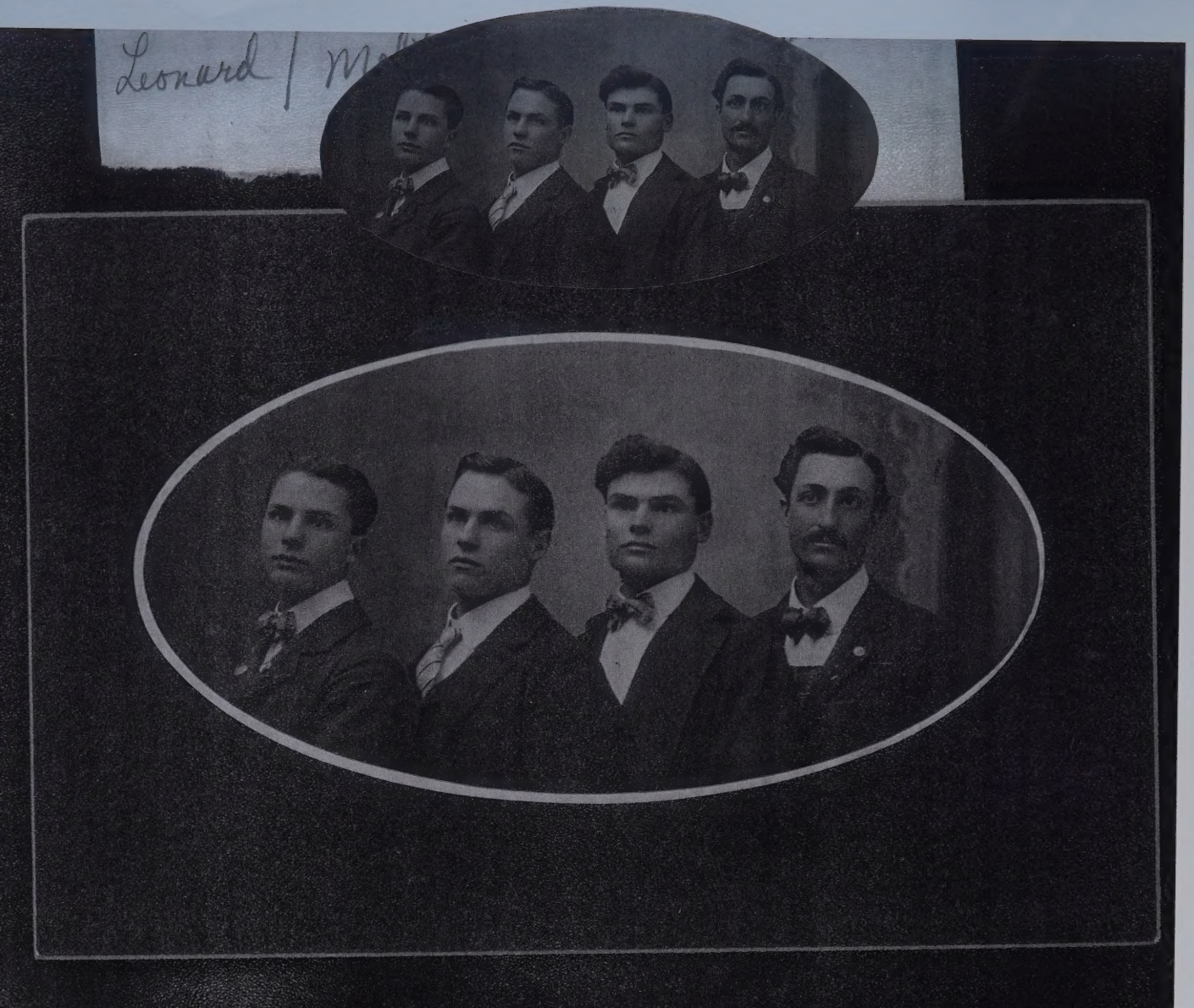
Leonard

POST CARD

PLACE
STAMP
HERE

CORRESPONDENCE HERE

NAME AND ADDRESS HERE

Mitt

Family Group Sheet — *30 June 2001*

Husband: Frank Edgar Emery

Born:	25 May 1867	Ottumwa, Iowa
Burial:		Nevada, Vernon, Missouri-Nevada Burial Park
Died:	25 April 1941	Moundville, Vernon, Missouri
Marriage:	23 December 1886	Nevada, Vernon, Missouri

Wife: Annie Drusilla Brock

Born:	26 September 1867	Lanesville, Floyd, Indiana
Burial:		Nevada, Vernon, Missouri-Nevada Burial Park
Died:	05 April 1960	Moundville, Vernon, Missouri
Father:	Lafayette Brock	
Mother:	Sarah Frances Powell	

CHILDREN

1	Name:	Myrtle Florence Emery	
	Born:	24 September 1889	
F	Died:	18 September 1967	
	Married:		
	Spouse:	James H. Bassett	
2	Name:	Millie Mae Emery	
	Born:	18 February 1891	
F	Died:	28 November 1978	
	Married:	01 March 1914	
	Spouse:	Fred Wolfe	
3	Name:	Earl Emery Emery	
M	Born:	27 June 1892	Indiana
	Died:	27 June 1892	Indiana
4	Name:	Ethel Ellen Emery	
	Born:	13 September 1893	
F	Died:	21 July 1981	
	Married:	16 December 1914	Moundville, Vernon, Missouri
	Spouse:	Lester Wolf	
5	Name:	Harvey Lester Emery	
	Born:	25 October 1895	Moundville, Vernon, Missouri
M	Died:	28 January 1969	
	Married:	09 March 1919	Nevada, Vernon, Missouri
	Spouse:	Harriette D. Shaver	
6	Name:	Elven Fillmore Emery	
	Born:	20 February 1898	
	Burial:		Nevada, Vernon, Missouri-Newton Burial Park
M	Died:	25 December 1935	
	Military service:		Seaman 1stClass- USNRF
	Married:	17 July 1920	
	Spouse:	Nettie Struebbe	
7	Name:	Kinnie Allen Emery	
	Born:	21 March 1901	Nevada, Vernon, Missouri
M	Burial:		Nevada, Vernon, Missouri-Newton Burial Park
	Died:	22 March 1992	Moundville, Vernon, Missouri
	Married:		
	Spouse:	Ruby Leona Struebbe	
8	Name:	David Franklin Emery	
	Born:	04 March 1906	Nevada, Vernon, Missouri
	Died:	21 May 1990	
M	Graduation:		Central Baptist Seminary- Kansas City
	Occupation:		Teacher, later a Minister
	Married:	28 May 1930	DeSota, Missouri
	Spouse:	Eula Mae Stoller	
9	Name:	Lawrence Vernon Emery	
	Born:	16 October 1912	Nevada, Vernon, Missouri
M	Burial:		Nevada, Vernon, Missouri-Moore Cemetery
	Died:	10 August 1981	Ft. Scott, Bourbon, Kansas
	Married:	15 July 1934	Moundville, Vernon, Missouri
	Spouse:	Mary "Geneva" Kemp	

Prepared By:
Barbara Walcher Fulton
2004 SE Osage
Bartlesville, OK 74003

Phone(s): 918-336-5398

Harvey
Emery

Rosa Harve Annie Brock Emery

Another pix of
Annie in
Rosa & Harve's
Roy Leonard section
Dennis's Fielding Clifford

Wedding picture of
Annie D. Brock
and
Frank Emery
23 Dec 1886
Nevada, MO

Frank and Annie Emery
Family

Back row: Ethel and Myrtle
Middle: Frank, Annie, Millie
Front: Elven and Harvey

Copy in
Annie Brock Emery file

Taken in 1903
The old log cabin on Frank & Annie's farm.
Replaced about 5 years later, then was 6 rooms.
Frank (left), Kinnie, Annie, Millie, Myrtle, Ethel, Elven, Harvey

Baskett family has original of this picture

Children of Frank and Annie Emery.

Back row: David, Fred (son of Elven), Harvey, Kinnie.

Ft row: Lawrence, Millie (Wolfe), Ethel (Wolfe), Myrtle Baskett

Copy in
Annie Brock
Emery file

Husband: Charles Scott Emery

Born:	15 June 1868	Iowa
Died:	Abt. 1935	Ft. Scott, Bourbon, Kansas
Marriage:	10 March 1889	Nevada, Vernon, Missouri

Wife: Pauline Diliah "Pollie" Brock

Born 1:	02 June 1870	Lanesville, Harrison, Indiana
Born 2:	02 June 1870	Lanesville, Floyd, Indiana
Died:	11 December 1941	Ft. Scott, Bourbon, Kansas
Father:	Lafayette Brock	
Mother:	Sarah Frances Powell	

CHILDREN

1 F	Name:	Minnie Emery	
	Born:	Abt. 1894	
	Married:		
	Spouse:	Unknown Morley	
2 M	Name:	Walter Emery	
	Born:	Abt. 1896	
3 F	Name:	Leslie Emery	
	Born:	Abt. 1898	
	Married:		
	Spouse:	J. H. Tillery	
4 M	Name:	Lafayette Emery	
	Born:	Abt. 1900	
5 M	Name:	Lonnie Emery	
	Born:	Abt. 1902	Iola, Allen, Kansas
6 F	Name:	Daughter Emery	
	Born:	Abt. 1904	
	Married:		
	Spouse:	B. A. Ballou	

Prepared By:
Barbara Walcher Fulton
2004 SE Osage
Bartlesville, OK 74003

Phone(s): 918-336-5398

Charles Emery
and
Pallie Brock Emery
Children

No names on pictures

Family Group Sheet — *30 June 2001*

Husband: Robert Michael "Mike" Burkett

Born:	June 18, 1866	in: Bear Creek, Missouri
Died:	October 23, 1915	in: LaHarpe, Allen, Kansas
Marriage:	January 18, 1891	in: Nevada, Vernon, Missouri
Minister:		in: S.G. Welborn, Licensed Preacher

Wife: Rebecca Elizabeth "Becky" Brock

Born:	January 28, 1874	in: Corydon, Harrison, Indiana
Burial:	August 31, 1947	in: Camden, Ouachita, Arkansas
Died:	August 27, 1947	in: Camden, Ouachita, Arkansas
Father:	Lafayette Brock	
Mother:	Sarah Frances Powell	

CHILDREN

1	Name:	William "Will" Lafayette Burkett	
	Born:	October 26, 1891	in: Vernon County, Missouri
M	Died:	May 11, 1967	in: Shawnee Mission, Kansas
	Married:	February 19, 1913	
	Spouse:	Erma May Watson	
2	Name:	Laura Belle Burkett	
	Born:	January 27, 1893	in: Vernon County, Missouri
	Died:	October 18, 1962	in: Iola, Allen, Kansas
F	Married:	May 17, 1917	in: Kansas
	Spouse:	Elmer Morris Jack	
	Married:	Aft. 1933	
	Spouse:	Freddie Felkins	
3	Name:	Lula Frances Burkett	
	Born:	July 1, 1894	in: Vernon County, Missouri
F	Burial:		in: Moran, Kansas-Moran Cemetery
	Death Age:		in: 21 years, 3 months, 24 days
	Died:	October 25, 1915	in: LaHarpe, Allen, Kansas
4	Name:	Earl Landrum Burkett	
	Born:	February 4, 1896	in: Vernon County, Missouri
M	Died:	September 4, 1978	in: West Covina, Los Angeles, California
	Married:	January 3, 1925	in: St. Joseph, Missouri
	Spouse:	Mattie Mae Brittain Bliss	
5	Name:	Fred Lester Burkett	
	Born:	January 23, 1898	in: Vernon County, Missouri
	Died:	July 20, 1967	in: West Monroe, Ouachita, Louisana
M	Married:	March 25, 1917	
	Spouse:	Charlotte Horn Gilliand	
	Married:	Abt. 1924	in: West Monroe, Ouachita, Louisana
	Spouse:	Laura "Blanche" Foster	
6	Name:	Callie Mae Burkett	
	Born:	April 9, 1901	in: LaHarpe, Allen, Kansas
F	Died:	February 25, 1976	in: Modesto, Stanislaus, California
	Married:	April 10, 1917	in: LaHarpe, Allen, Kansas
	Spouse:	Raymond Lee Bowen	
7	Name:	Claude Michael Burkett	
	Born:	February 22, 1903	in: LaHarpe, Allen, Kansas
M	Died:	January 19, 1970	in: Camden, Ouachita, Arkansas
	Married:	October 15, 1930	in: Iola, Allen, Kansas
	Spouse:	Peggy Ella Melinda Woten	
8	Name:	Anna "Marvelle" Burkett	
	Born:	December 1, 1904	in: LaHarpe, Allen, Kansas
	Died:	November 13, 1984	in: Alameda, Almeda, California
F	Married:	January 7, 1924	in: Iola, Allen, Kansas
	Spouse:	Paul Lilburn McClelland	
	Married:	June 29, 1954	in: Hayward, Alameda, California
	Spouse:	Charlie Yancy Maddox	

9	Name: Raymond Milford Burkett	
	Born: January 29, 1907	in: LaHarpe, Allen, Kansas
M	Died: July 30, 1968	in: Escalon, San Joaquin, California
	Married: December 25, 1934	in: Iola, Allen, Kansas
	Spouse: Effie Elizabeth Oliphant	
10	Name: Irene Elizabeth Burkett	
	Born: March 25, 1912	in: La Harpe, Allen, Kansas
F	Died: September 11, 1991	in: Oakdale, Stanislaus, California
	Married: August 21, 1938	in: LaHarpe, Allen, Kansas
	Spouse: Henry Irven Landers	
11	Name: Irene Elizabeth Burkett	
F	Born: March 25, 1912	

Prepared By:
Barbara Walcher Fulton
2004 SE Osage
Bartlesville, OK 74003

Phone(s): 918-336-5398

Burkett Family @ LaHarpe

Erma Watson
Don Burkett's mother

Michael Burkett (wife's father)

Claude "Renegade"

Rebecca's Family - All
page 74 - for ID

J. E. Spradley
La Harpe, Kans.

Earl Burkett

Per Ann
Erma Wilson Burkett
R. Lula

Earl's daughter
Madeline in
CA

Aunt Becky's daughter
and daughter-in-law
no names

Don is son
of Erma +
William
Don lives in KC

Per Am
lives in Oakdale
CA W/daughter
& grandson

Donald William Burkett
age 3 months
Checotah, Ok
1 Sep 1917

Irene Burkett Landers
and Tommy
at their Oakdale, CA
home. Tommy is
9 years old.
Dec 25, 1950

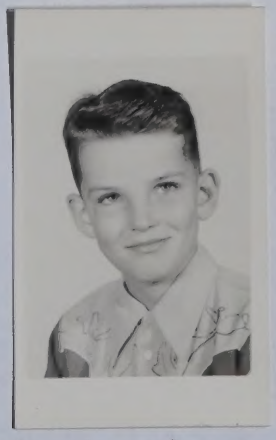

Tommy Landers
9 years

Family Group Sheet — *30 June 2001*

Husband: Harvey Harrison "Harve" Brock

Born:	August 19, 1875	in: Corydon, Floyd, Indiana
Burial:	April 1955	in: Moran, Allen, Kansas
Died:	April 1955	in: Iola, Allen, Kansas
Marriage:	April 2, 1900	
Father:	Lafayette Brock	
Mother:	Sarah Frances Powell	

Wife: Glenna "Rosa" Giffin

Born:	June 11, 1877	in: Indiana
Burial:	April 1958	in: Moran, Allen, Kansas
Died 1:	April 1958	in: Iola, Allen, Kansas
Died 2:	April 1958	in: LaHarpe, Allen, Kansas
Father:	Henry Giffin	
Mother:	Sarah Jane Cook	

CHILDREN

1	Name:	Viva "Ruth" Brock	
	Born:	March 29, 1898	in: Vernon County, Missouri
	Died:	December 24, 1975	in: San Diego, San Diego, California
	Married:		
F	Spouse:	Wayne Preston	
	Married:		
	Spouse:	Roy Spafford	
	Married:		
	Spouse:	Ed Deardeuff	
2	Name:	Harold David Brock	
M	Born:	January 20, 1901	in: LaHarpe, Allen, Kansas
	Died:	1948	in: Moran, Allen, Kansas
3	Name:	Daisy "Joan" Brock	
	Born:	January 3, 1904	in: La Harpe, Allen, Kansas
F	Died:	August 28, 1984	in: East Alton, Madison, Illinois
	Married:		
	Spouse:	John "Roy" Allard	
4	Name:	Henry Milford Brock	
M	Born:	January 19, 1906	in: La Harpe, Allen, Kansas
	Married:		
	Spouse:	Edna Goerke	
5	Name:	Roy Leonard Brock	
	Born:	August 11, 1907	in: La Harpe, Allen, Kansas
	Death Age:		in: 70
M	Died:	October 20, 1977	in: Los Angeles, Los Angeles, California
	Social Security Number:		in: 511-18-6255
	Married:		
	Spouse:	Thelma Pettit	

The Photograph Information for this family is "The Giffin Sisters & the BRock Brothers" Book

Prepared By:
Barbara Walcher Fulton
2004 SE Osage
Bartlesville, OK 74003

Phone(s): 918-336-5398

Husband: Milford Milligan "Milt" Brock

Born:	October 25, 1876	in: New Albany, Floyd, Indiana
Burial:	October 26, 1936	in: Blackwell, Kay, Oklahoma-IOOF Cemetery
Died:	October 24, 1936	in: Blackwell, Kay, Oklahoma
Occupation:		in: Worked in Zink Smelters, Kansas & Oklahoma
Religion:		in: Presbyterian
Marriage:	November 29, 1900	in: Nevada, Vernon, Missouri
Father:	Lafayette Brock	
Mother:	Sarah Frances Powell	

Wife: Lydia "Mae" Giffin

Born:	May 27, 1880	in: Alexandria, Thayer, Nebraska
Burial:	March 22, 1955	in: Blackwell, Kay, Oklahoma-IOOF Cemetery
Died:	March 19, 1955	in: Iola, Allen, Kansas
Father:	Henry Giffin	
Mother:	Sarah Jane Cook	

CHILDREN

1 F

Name:	Marvelle Ruth Brock	
Born:	May 15, 1904	in: La Harpe, Allen, Kansas
Died:	May 15, 1904	in: La Harpe, Allen, Kansas

2 F

Name:	Lois Mae Brock	
Born:	December 22, 1907	in: La Harpe, Allen, Kansas
Burial:	August 1983	in: Oklahoma City, Oklahoma, Oklahoma
Died:	August 7, 1983	in: Oklahoma City, Oklahoma, Oklahoma
Married:	September 12, 1926	in: Blackwell, Kay, Oklahoma
Spouse:	Joseph Henry "Joe" Muir	

3 M

Name:	Clair Milford Brock	
Born:	January 18, 1910	in: La Harpe, Allen, Kansas
Burial:	December 1975	in: Garland, Dallas, Texas - Restland Park Cemetery
Died:	December 1975	in: Garland, Dallas, Texas
Graduation:	May 17, 1928	in: Blackwell High School, Blackwell, Oklahoma
Occupation:		in: Newspaper Trade
Title/Office Held 1:		in: President, Blackwell Board of Education
Title/Office Held 2:		in: Vice-President, Blackwell Trades & Labor Council
Title/Office Held 3:		in: Vice-President, Oklahoma Typographical Union
Married:	June 18, 1932	in: Blackwell, Kay, Oklahoma
Spouse:	Elizabeth Irene Goerke	

4 F

Name:	Eileen Rosalee Brock	
Born:	March 4, 1917	in: LaHarpe, Allen, Kansas
Graduation:	1935	in: Blackwell Oklahoma High School
Occupation:		in: Interior Decorator - Eileen's Draperies
Religion:		in: Presbyterian
Married:	January 4, 1935	in: Perry, Noble, Oklahoma
Spouse:	Edwin Allen Walcher	

The Photograph Information for this family in "The Giffin Sisters & The Brock Brothers" Book

Prepared By:
Barbara Walcher Fulton
2004 SE Osage
Bartlesville, OK 74003
Phone(s): 918-336-5398

Husband: Alphonso "Phon" Williams

Born:	06 November 1869	Clarinda, Page, Iowa
Burial:	28 September 1943	Moran, Allen, Kansas
Died:	28 September 1943	Iola, Allen, Kansas
Occupation:		Engineer in a Rolling Mill
Marriage:	09 September 1903	
Father:	Jacob Williams	
Mother:	Sarah Jane Breitenstein/Broadston	

Wife: Lula Maude Brock

Born:	27 June 1879	New Albany, Floyd, Indiana
Burial:		Moran, Allen, Kansas
Died:	26 November 1959	Kansas City, Wyandotte, Kansas
Father:	Lafayette Brock	
Mother:	Sarah Frances Powell	

CHILDREN

1	Name:	Durward Everett Williams	
	Born:	17 June 1904	La Harpe, Allen, Kansas
	Burial:	01 February 1978	Bridger, Carbon, Montana-Cemetery
	Died:	30 January 1978	Deaconess Hospital, Billings, Yellowstone, Montana
M	Education:		11th Grade
	Occupation:		Railroad Switchman
	Religion:		Lutheran
	Married:	09 April 1933	Bridger, Carbon, Montana
	Spouse:	Jennie Lehman	
2	Name:	Wilma Mae Williams	
	Born:	21 December 1905	LaHarpe, Allen, Kansas
	Burial:	24 March 1999	Ponca City, Kay, Oklahoma - IOOF Cemetery
F	Died:	21 March 1999	Chickaska, Grady, Oklahoma
	Married:	25 January 1927	LaHarpe, Allen, Kansas
	Spouse:	Thomas Albert Fitzpatrick	
3	Name:	Darl Frederick Williams	
	Born:	09 September 1907	
M	Died:	13 April 1960	Chanute, Neosho, Kansas
	Married:		
	Spouse:	Della Eva McCord	
4	Name:	Dumont Williams	
	Born:	25 July 1910	
M	Burial:		Moran, Allen, Kansas
	Died:	25 October 1921	Mildred, Kansas
5	Name:	Charles Dewayne Williams	
	Born:	02 May 1917	LaHarpe, Allen, Kansas
M	Married:	10 May 1942	San Luis Opispo, California
	Spouse:	Delores Myrian	

Prepared By:
Barbara Walcher Fulton
2004 SE Osage
Bartlesville, OK 74003

Phone(s): 918-336-5398

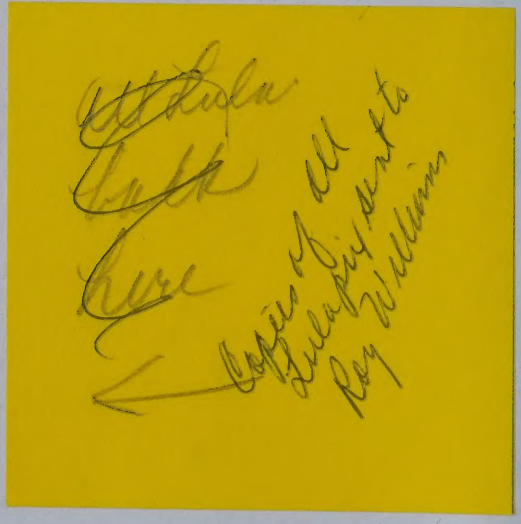

Copies of all
Lulapix sent to
Roy Williams

Family Group Record

Husband **Phon Williams**

Born		Place	
Chris'd		Place	
Died		Place	
Buried		Place	
Married		Place	
Husband's father		Husband's mother	

Wife **Lula Maud "Dooney" Brock**

Born	27 Jun 1879	Place	Carydon, Floyd, IN
Chris'd		Place	
Died		Place	
Buried		Place	
Wife's father	Lafayette Brock	Wife's mother	Sarah Frances Powell

Children List each child in order of birth.

1

Born		Place	
Chris'd		Place	
Died		Place	
Buried		Place	
Spouse			
Married		Place	

Durward b 1904
~~Durward~~

Wilma 1895 ____ Fitzpatrick ____ Richard Earl Dale ?

Darrell Dael = 1907

Dumont 1910

Charles – 1913

Prepared by	Barbara Walcher Fulton	Address	2004 SE Osage
Phone	918-336-5398		Bartlesville, OK 74003
Date prepared	01 Apr 1999		

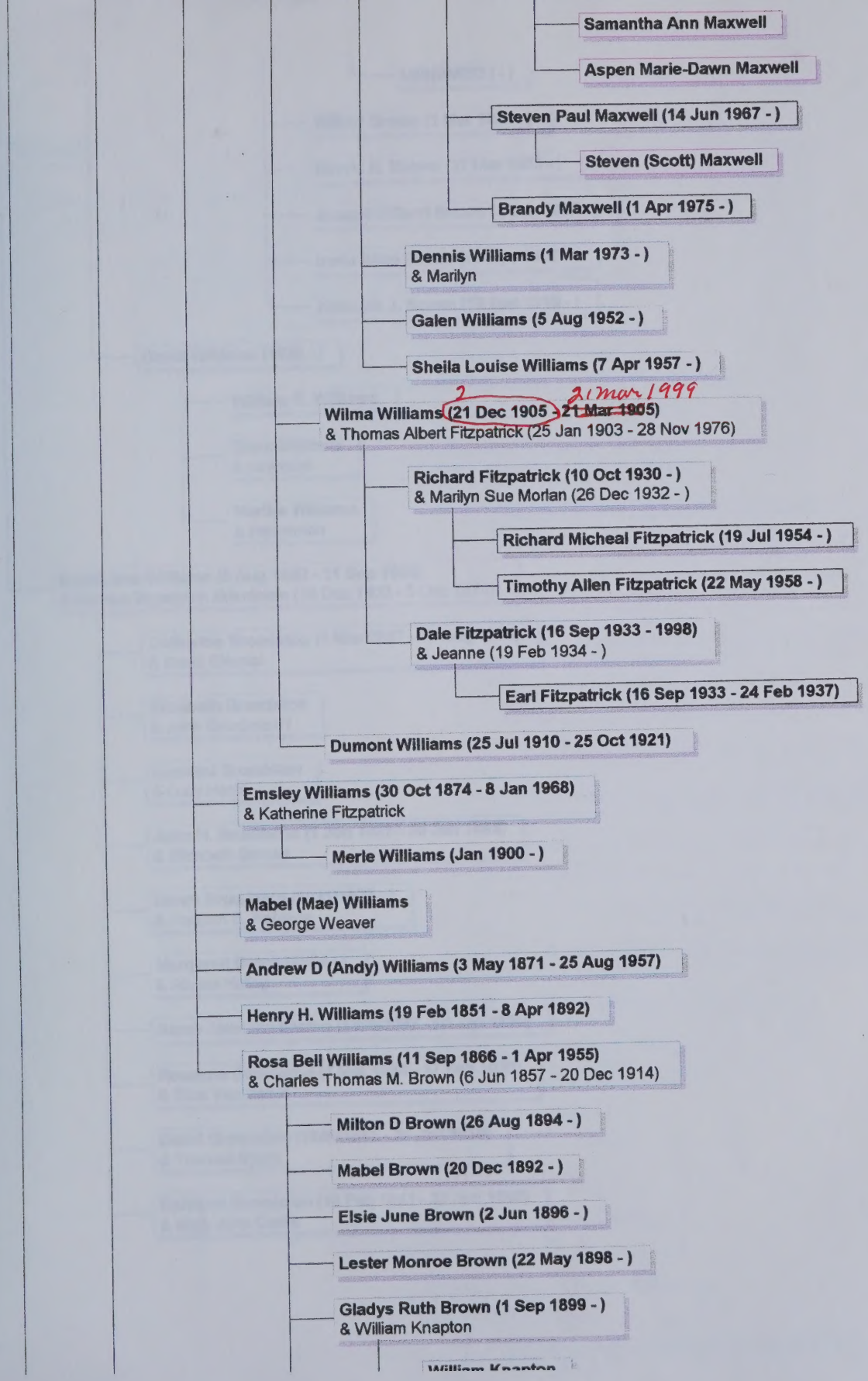
Samantha Ann Maxwell
Aspen Marie-Dawn Maxwell
Steven Paul Maxwell (14 Jun 1967 -)
Steven (Scott) Maxwell
Brandy Maxwell (1 Apr 1975 -)
Dennis Williams (1 Mar 1973 -)
& Marilyn
Galen Williams (5 Aug 1952 -)
Sheila Louise Williams (7 Apr 1957 -)
Wilma Williams (21 Dec 1905 - 21 Mar 1905)
21 mar 1999
& Thomas Albert Fitzpatrick (25 Jan 1903 - 28 Nov 1976)
Richard Fitzpatrick (10 Oct 1930 -)
& Marilyn Sue Morlan (26 Dec 1932 -)
Richard Micheal Fitzpatrick (19 Jul 1954 -)
Timothy Allen Fitzpatrick (22 May 1958 -)
Dale Fitzpatrick (16 Sep 1933 - 1998)
& Jeanne (19 Feb 1934 -)
Earl Fitzpatrick (16 Sep 1933 - 24 Feb 1937)
Dumont Williams (25 Jul 1910 - 25 Oct 1921)
Emsley Williams (30 Oct 1874 - 8 Jan 1968)
& Katherine Fitzpatrick
Merle Williams (Jan 1900 -)
Mabel (Mae) Williams
& George Weaver
Andrew D (Andy) Williams (3 May 1871 - 25 Aug 1957)
Henry H. Williams (19 Feb 1851 - 8 Apr 1892)
Rosa Bell Williams (11 Sep 1866 - 1 Apr 1955)
& Charles Thomas M. Brown (6 Jun 1857 - 20 Dec 1914)
Milton D Brown (26 Aug 1894 -)
Mabel Brown (20 Dec 1892 -)
Elsie June Brown (2 Jun 1896 -)
Lester Monroe Brown (22 May 1898 -)
Gladys Ruth Brown (1 Sep 1899 -)
& William Knapton

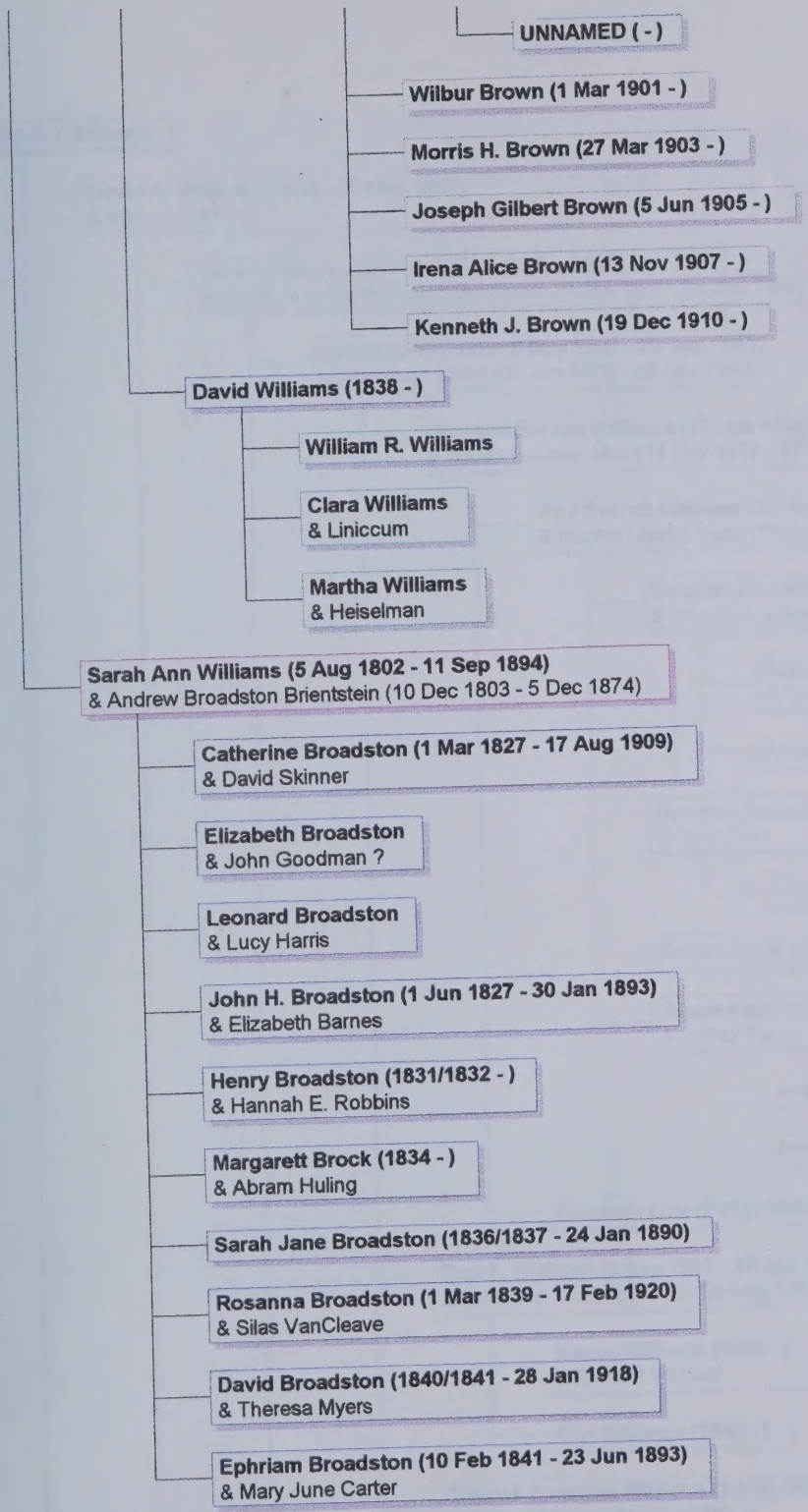
UNNAMED (-)
Wilbur Brown (1 Mar 1901 -)
Morris H. Brown (27 Mar 1903 -)
Joseph Gilbert Brown (5 Jun 1905 -)
Irena Alice Brown (13 Nov 1907 -)
Kenneth J. Brown (19 Dec 1910 -)
David Williams (1838 -)
William R. Williams
Clara Williams
& Liniccum
Martha Williams
& Heiselman
Sarah Ann Williams (5 Aug 1802 - 11 Sep 1894)
& Andrew Broadston Brientstein (10 Dec 1803 - 5 Dec 1874)
Catherine Broadston (1 Mar 1827 - 17 Aug 1909)
& David Skinner
Elizabeth Broadston
& John Goodman ?
Leonard Broadston
& Lucy Harris
John H. Broadston (1 Jun 1827 - 30 Jan 1893)
& Elizabeth Barnes
Henry Broadston (1831/1832 -)
& Hannah E. Robbins
Margarett Brock (1834 -)
& Abram Huling
Sarah Jane Broadston (1836/1837 - 24 Jan 1890)
Rosanna Broadston (1 Mar 1839 - 17 Feb 1920)
& Silas VanCleave
David Broadston (1840/1841 - 28 Jan 1918)
& Theresa Myers
Ephriam Broadston (10 Feb 1841 - 23 Jun 1893)
& Mary June Carter

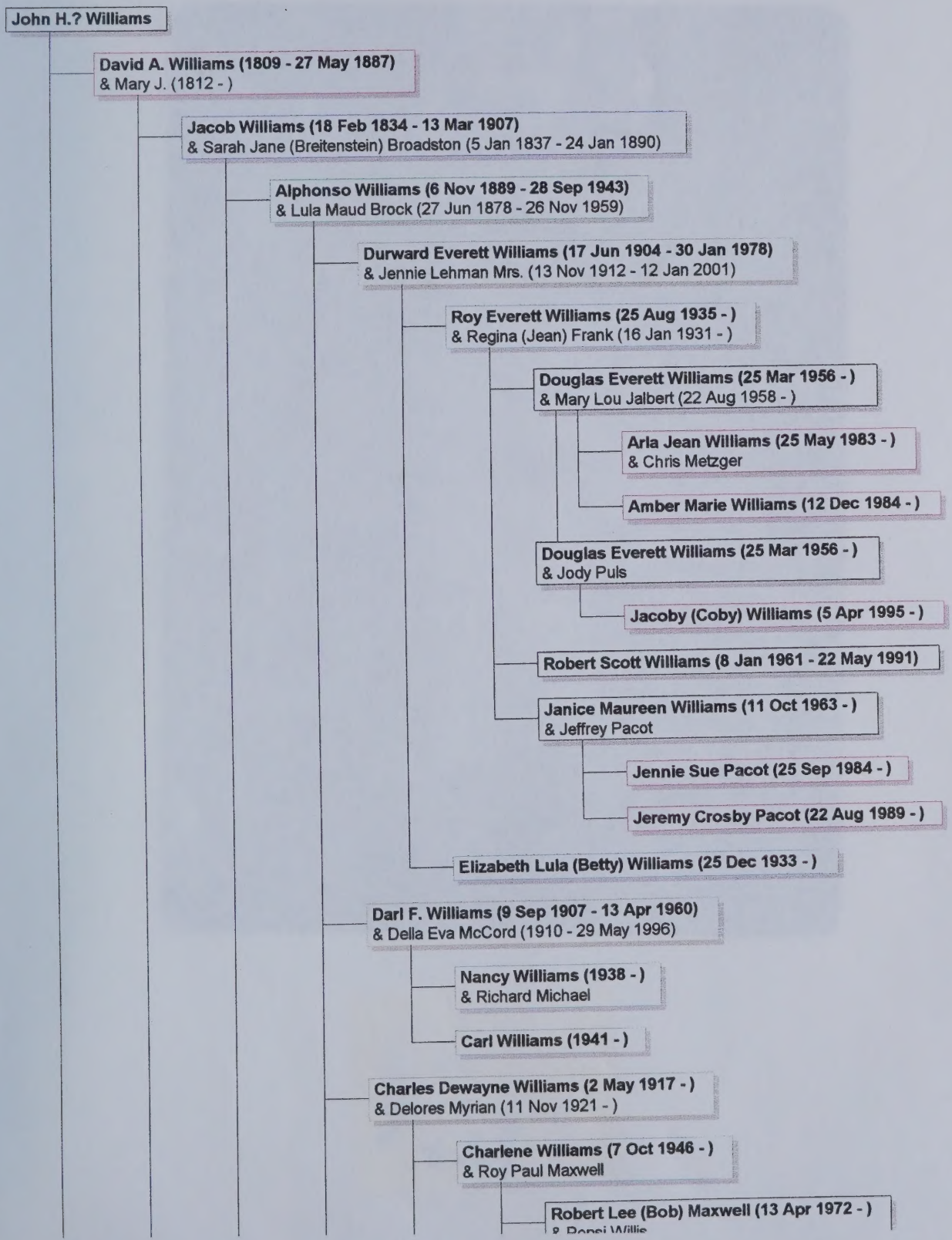
John H.? Williams
David A. Williams (1809 - 27 May 1887)
& Mary J. (1812 -)
Jacob Williams (18 Feb 1834 - 13 Mar 1907)
& Sarah Jane (Breitenstein) Broadston (5 Jan 1837 - 24 Jan 1890)
Alphonso Williams (6 Nov 1889 - 28 Sep 1943)
& Lula Maud Brock (27 Jun 1878 - 26 Nov 1959)
Durward Everett Williams (17 Jun 1904 - 30 Jan 1978)
& Jennie Lehman Mrs. (13 Nov 1912 - 12 Jan 2001)
Roy Everett Williams (25 Aug 1935 -)
& Regina (Jean) Frank (16 Jan 1931 -)
Douglas Everett Williams (25 Mar 1956 -)
& Mary Lou Jalbert (22 Aug 1958 -)
Arla Jean Williams (25 May 1983 -)
& Chris Metzger
Amber Marie Williams (12 Dec 1984 -)
Douglas Everett Williams (25 Mar 1956 -)
& Jody Puls
Jacoby (Coby) Williams (5 Apr 1995 -)
Robert Scott Williams (8 Jan 1961 - 22 May 1991)
Janice Maureen Williams (11 Oct 1963 -)
& Jeffrey Pacot
Jennie Sue Pacot (25 Sep 1984 -)
Jeremy Crosby Pacot (22 Aug 1989 -)
Elizabeth Lula (Betty) Williams (25 Dec 1933 -)
Darl F. Williams (9 Sep 1907 - 13 Apr 1960)
& Della Eva McCord (1910 - 29 May 1996)
Nancy Williams (1938 -)
& Richard Michael
Carl Williams (1941 -)
Charles Dewayne Williams (2 May 1917 -)
& Delores Myrian (11 Nov 1921 -)
Charlene Williams (7 Oct 1946 -)
& Roy Paul Maxwell
Robert Lee (Bob) Maxwell (13 Apr 1972 -)

Lulu
gave original
to Roy

DEPARTMENT OF COMMERCE
BUREAU OF THE CENSUS

STANDARD CERTIFICATE OF DEATH

STATE BOARD OF HEALTH
Division of Vital Statistics, State of Kansas

Registrar's No. 118

DO NOT WRITE 201 28:39 IN THIS SPACE

1. PLACE OF DEATH.
(a) County Allen
(b) City or township Iola (If outside city or town limits, write RURAL.)
(c) Name of hospital or institution: —
(If not in hospital or institution write street number or location)
(d) Length of stay: In hospital or institution (Specify whether)
In this community 55 yrs (years, months or days)

2. USUAL RESIDENCE OF DECEASED.
(a) State Kans (b) County
(c) City or town 822 N. Jeff. (If outside city or town limits, write RURAL)
(d) Street No Iola (If rural give location)
(e) If foreign born, how long in U. S. A.? years

3 (a) FULL NAME Alphonso Williams
3 (b) If veteran, name war —
3 (c) Social Security No. 313-10-6934
4 Sex M 5 Color or race W
6 (a) Single, widowed, married, divorced married
6 (b) Name of husband or wife Lula Williams
6 (c) Age of husband or wife if alive years
7 Birth date of deceased Nov (Month) 6 (Day) 1869 (Year)
8. AGE: Years 73 Months 10 Days 22 If less than one day hr. min.
9 Birthplace Clarinda (City, town or county) Iowa (State or foreign country)
10. Usual occupation Stem Engineer
11 Industry or business Cement Plant
12 Name Carl Williams
13 Birthplace (City, town or county) (State or foreign country)
14. Maiden name Sarah
15. Birthplace (City, town or county) (State or foreign country)
16 (a) Informant's own signature Carl Williams
(b) Address Iola Kans
17 (d) Removal (Burial, cremation or removal) (b) Date thereof 10-1-43 (Month) (Day) (Year)
(c) Place: burial or cremation Moran Kans
18 (a) Signature of funeral director Waugh
(b) Address Iola
19 (a) 9/23/43 (Date filed local registrar) (b) T. Shawaka (Registrar's signature)

MEDICAL CERTIFICATION

20 Date of death Month Sept day 2 year 1943 hour 5:20 minute
21 I hereby certify that I attended the deceased from July 1, 1943, to Sept 28, 1943 that I last saw him alive on Sept 28, 1943 and that death occurred on the date and hour stated above.

DURATION

Immediate cause of death Carbuncular disease Zinc
Due to
Due to
Other conditions. (Include pregnancy within 3 months of death.)

PHYSICIAN

Major findings
Of operations
Of autopsy

Underline the cause to which death should be charged statistically

22 If death was due to external causes, fill in the following
(a) Accident, suicide, or homicide (specify)
(b) Date of occurrence
(c) Where did injury occur? (City or town) (County) (State)
(d) Did injury occur in or about home, on farm, in industrial place, in public place? (Specify type of place)
While at work? (e) Means of injury
23. Signature [illegible] (M. D. or other)
Address [illegible] Date signed 9-30

From Ray Williams 8/08/01

From Roy Williams

8/8/01

Miller
Topeka, Kans.
Lula Brock
and Phon
Williams

Lula's home
in LaHarpe

Lula Brock
and Phon
Williams children

Durward ~~Deward~~ Wilma

~~Charles~~ Darrell Darrell Dumont L. Moran

Lula Maud
Brock
Williams

U. E. McDANIEL.

EAST SIDE SQUARE,
NEVADA, MO.

Wilma (left), Lula and Thon
Charles and Darrell
Williams

Charles
Williams

Wilma Williams
Fitzpatrick

Mafa (friend) + Wilma

Picture from Roy Williams, Laurel, Montana, August 9, 2001

Front Row:
Merle Williams, Durward Williams, Wilma Willliams

Middle Row:
Katherine Fitzpatrick Williams, Jacob Williams, Lula Maude Brock Williams, Ersley Williams

Back Row:
Boy Unknown, Belle Williams, Alphonzo Williams, Mae Williams, Boy Unknown, Belle, Mae.

Belle, Mae, Alphonzo, and Ersley were brothers and sisters.
Jacob was their father
Child Merle Williams, son of Katherine Fitzpatrick and Ersley Williams

~~Mat~~ Belle
Williams &
~~Husband~~ George [illegible]

Mabel Brown
Phon Niece

Gave originals to Roy 8/01

Roy Williams says
this is Charles Williams
Son of Lula & Phon Williams

Wilma and Thomas
Fitzpatrick

Earl and Dale
Fitzpatrick
5 or 6 months

Earl and Dale Fitzpatrick
3 years old
Ponca City, OK

Richard + Dale Fitzpatrick
205 N. ash Ponca City

A TRIBUTE
published in the pages of
BILLINGS NEWSPAPER
BILLINGS, MONTANA
JAN 31 1978

Memorial Obituary

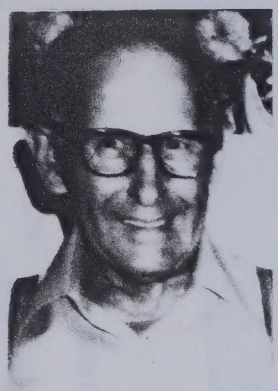

Entered Into Eternal Rest
Monday, Jan. 30, 1978

Durward E. Williams

LAUREL — Durward E. Williams, 73, a retired railroad switchman who enjoyed working in his yard in Laurel, fishing and camping, died Monday in Billings Deaconess Hospital.

He was born in La Harpe, Kan., a son of Alphonso and Lula Williams. He came to the Belfry and Bearcreek area in 1925 and worked for Montana Wyoming Southern Railroad. In 1933 he married Jennie Lehman in Bridger. They settled in 1951 in Laurel, where he worked for the Burlington Northern. In 1971 he retired.

Survivors include the widow; a son, Roy E. of 1820 Wyoming Ave., Billings; a sister, Wilma Fitzpatrick of Ponca City, Okla.; a brother, Charles of Kansas City, Kan.; and three grandchildren.

Services will be at 1 p.m. Wednesday in St. John's Lutheran Church, with burial in Bridger Cemetery. Cashmore Memorial Chapel is in charge.

From Roy Williams
8/08/01

In
REMEMBRANCE

WILL THOSE DRIVING IN THE PROCESSION
KINDLY TURN ON HEADLIGHTS FOR SAFETY

SMITH FUNERAL CHAPELS

Downtown Chapel

Terrace Gardens Chapel

Billings, Montana

Over 80 Years of Service

Memorial Chapels

Laurel

Columbus

Olcott Funeral Chapel

Red Lodge

UNITED STATES AIR FORCE

AIR TRAINING COMMAND

Certificate of Proficiency

awarded to

AIRMAN SECOND CLASS ROY E. WILLIAMS AF 19466928

For having successfully completed the "A" course in

TN WEAPONS conducted by the ~~3431st~~ Training Squadron,

Technical Training Air Force, at Kirtland Air Force Base,

New Mexico

Class No. 30084A

Date: 6 Oct 1954

Edgar L Kiser

EDGAR L. KISER
LT. COL. USAF
COMMANDER

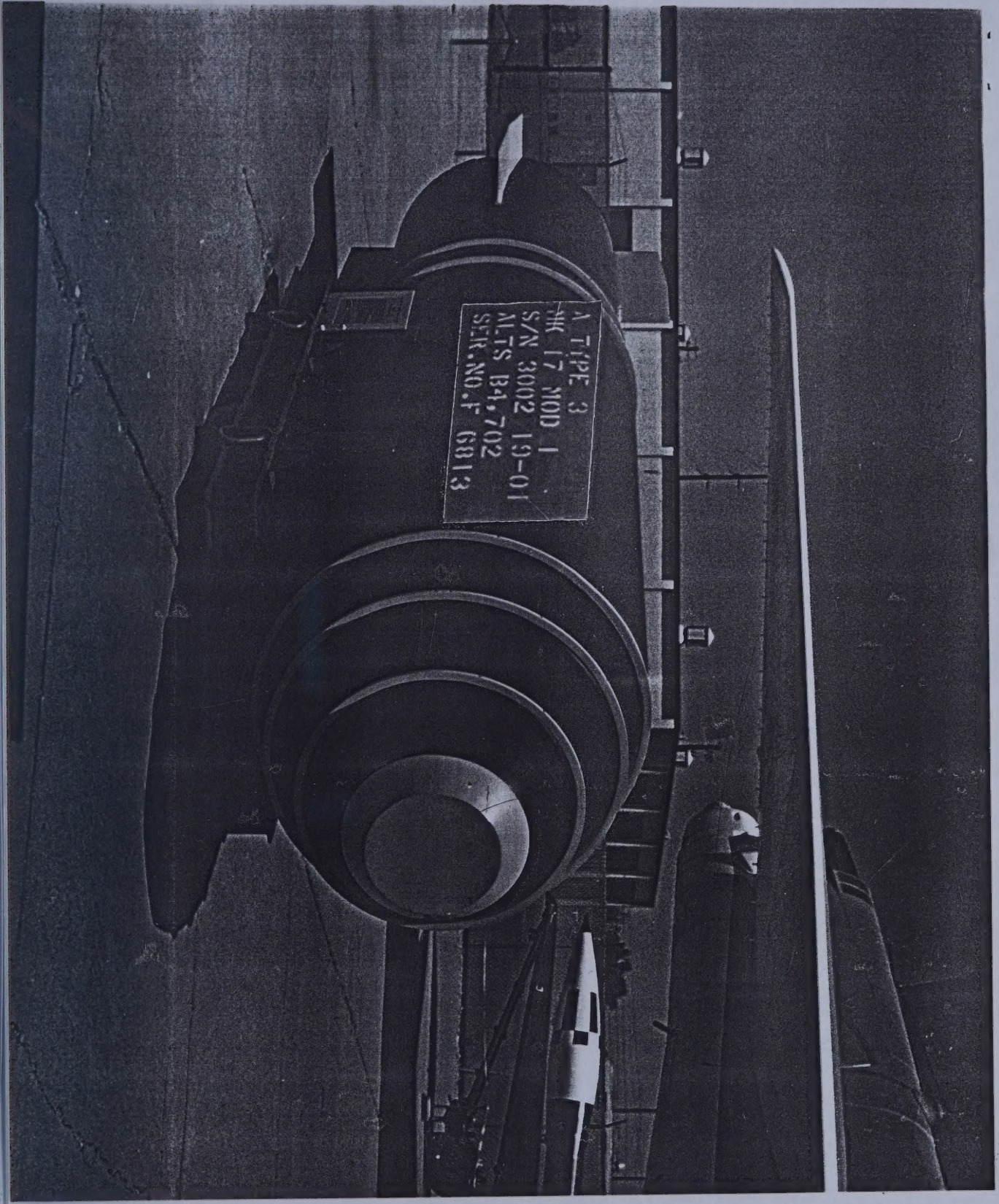

From Ray Williams 8/08/01

Family Group Sheet — *30 June 2001*

Husband: David Townsend "Dave" Brock

Born:	August 20, 1880	in: New Albany, Floyd, Indiana
Burial:		in: Nevada, Vernon, Missouri-Newton Burial Park Cemetery
Died:	December 17, 1968	in: Nevada, Vernon, Missouri
Marriage:	December 18, 1910	in: Moundville, Vernon, Missouri
Father:	Lafayette Brock	
Mother:	Sarah Frances Powell	

Wife: Freeda Lorena Zilliox

Born:	1891	
Burial:		in: Nevada, Vernon, Missouri-Newton Burial Park
Died:	1953	

CHILDREN

1	Name:	Opal Katherine Brock	
F	Born:	September 28, 1911	in: Moundville, Vernon, Missouri
	Burial:	November 25, 1989	in: Nevada, Vernon, Missouri-Newton Burial Park
	Died:	November 10, 1989	in: Joplin, Jasper, Missouri
2	Name:	Alfred David Brock	
	Born:	June 22, 1913	in: Moundville, Vernon, Missouri
M	Burial:	July 18, 1940	in: Nevada, Vernon, Missouri-Newton Burial Park
	Died:	July 16, 1940	in: Nevada, Vernon, Missouri
	Married:		
	Spouse:	Edna Lorene Cole	
3	Name:	Donald Townsend Brock	
M	Born:	March 4, 1914	in: Moundville, Vernon, Missouri
	Burial:		in: Jewel Cemetery
	Died:	March 11, 1914	in: Moundville, Vernon, Missouri
4	Name:	Vernon Quincy Brock	
	Born:	February 14, 1917	
M	Burial:	December 20, 1983	
	Died:	December 17, 1983	in: Stockton, San Joaquin, California
	Married:		
	Spouse:	Anne Post	
5	Name:	Ellen Frances Brock	
	Born:	April 4, 1919	
F	Died:	1999	
	Married:		
	Spouse:	Orville L. Eaton	
6	Name:	Doris Virginia Brock	
F	Born:	September 1, 1921	in: Moundville, Vernon, Missouri
	Married:	August 17, 1947	in: Nevada, Vernon, MO
	Spouse:	Clyde Guenther	
7	Name:	Lonnie Dumont Brock	
	Born:	March 7, 1923	in: Nevada, Vernon, Missouri
M	Burial:	August 21, 1972	in: Kansas City, Jackson, Missouri
	Died:	August 17, 1972	in: Kansas City, Jackson, Missouri
	Married:	1949	
	Spouse:	Mary Virginia Beatty	
8	Name:	Wilma LaDene Brock	
F	Born:	September 11, 1927	in: Nevada, Vernon, Missouri
	Married:	October 26, 1947	in: Nevada, Vernon, Missouri
	Spouse:	Monty Ross Steele	

Prepared By:
Barbara Walcher Fulton
2004 SE Osage
Bartlesville, OK 74003

Phone(s): 918-336-5398

David
Townsend
Brock

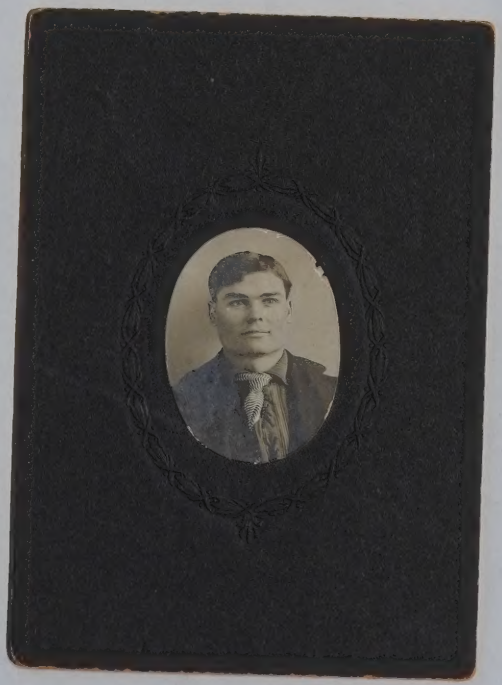

David Townsend Brock
and
Freda Zillion

Opal Brock

Note to Milt from Dave
on back of this
card

Clarence Ralph Brock
11 months old

?

Wilma Mae

Zeela

daughter of

Othel & ?

died Bridger MT Dawson

married a Holland

Sterling in Mont.

Sterling

Jay - son of Ida & Joe

Las Vegas

Bob died Brodus MT

Donna lives Miles City MT

Ann Emmons

Email

Roy will send info to me

Family Group Sheet

30 June 2001

Husband: Joecephus Sterling

Born: 30 September 1879	Virgil City, Vernon, Missouri
Burial: 11 June 1929	Rockvale Cemetery
Died: 08 June 1929	Billings, Montana
Marriage: Abt. 1905	Vernon County, Missouri

Wife: Ida Mae Brock

Born 1: 25 November 1882	Newport, Floyd, Indiana
Born 2: 25 November 1882	Mauchport, Indiana
Burial: 25 January 1969	Rockvale Cemetery
Died: 22 January 1969	Great Falls, Cascade, Montana
Father: Lafayette Brock	
Mother: Sarah Frances Powell	
Other Spouses: William Otho Dawson	

CHILDREN

1	Name: Ulon Brock " Bob" Sterling	
	Born: 30 June 1907	Vernon County, Missouri
M	Died: 23 June 1987	Powder Creek, Montana
	Married: 30 November 1929	Billings, Yellowstone, Montana
	Spouse: Emma Mankameyer	
2	Name: Emma Joan Sterling	
	Born: 18 January 1909	Nevada, Vernon, Missouri
	Burial:	Custer County Cemetery
F	Died: 20 May 1969	Miles City, Custer, Montana
	Married: 17 September 1928	
	Spouse: Carl Walter Smith	
3	Name: Clifton B. Sterling	
	Born: 12 September 1910	Nevada, Vernon, Missouri
M	Christening:	Portland, Multnomah, Oregon
	Married:	
	Spouse: Jeanne Harrington	
4	Name: Glen Lavern Sterling	
M	Born: 08 February 1913	Nevada, Vernon, Missouri
	Married:	
	Spouse: Mary Light Monte	
5	Name: Wayne David Sterling	
M	Born: 18 June 1915	Bridger, Carbon, Montana
	Married:	
	Spouse: Sharon Unknown	
6	Name: Doris Frances Sterling	
	Born: 11 February 1917	Bridger, Carbon, Montana
F	Died: 25 December 1988	
	Married:	
	Spouse: John A. Peterson	
7	Name: Child? Sterling	
?	Born: Abt. 1919	
8	Name: Donald Theodore Sterling	
	Born: 02 February 1920	Carbon County, Montana
M	Married: 16 August 1940	Miles City, Custer, Montana
	Spouse: Daisy Elizabeth Sunderland	
9	Name: Joseph Milford Sterling	
M	Born: 23 January 1923	Belfry, Carbon, Montana
	Married:	
	Spouse: Ethel Jean Thoet	
10	Name: Jay Willard Sterling	
M	Born: 12 August 1924	Belfry, Carbon, Montana
	Married:	
	Spouse: Betty Bitz	

Prepared By:
Barbara Walcher Fulton
2004 SE Osage
Bartlesville, OK 74003

Phone(s): 918-336-5398

Husband: William Otho Dawson

Died:	Abt. 1902	Missouri
Marriage:	07 March 1900	Vernon County, Missouri

Wife: Ida Mae Brock

Born 1:	25 November 1882	Newport, Floyd, Indiana
Born 2:	25 November 1882	Mauchport, Indiana
Burial:	25 January 1969	Rockvale Cemetery
Died:	22 January 1969	Great Falls, Cascade, Montana
Father:	Lafayette Brock	
Mother:	Sarah Frances Powell	
	Other Spouses: Joecephus Sterling	

CHILDREN

1 M

Name:	Othel Andrew "Jack" Dawson	
Born:	04 December 1900	Nevada, Vernon, Missouri
Burial:	15 October 1970	Bridger, Carbon, Montana-Bridger Cemetery
Died:	12 October 1970	Red Lodge, Carbon, Montana
Married:	04 June 1930	Billings, Yellowstone, Montana
Spouse:	Emma Holland	

Prepared By:
Barbara Walcher Fulton
2004 SE Osage
Bartlesville, OK 74003

Phone(s): 918-336-5398

Ida Mae Brock
&
Will Dawson.

per Ann Neal

In Memory Of

OTHEL ANDREW 'JACK' DAWSON

December 4, 1900 — October 12, 1970

SERVICES

Bridger Methodist Church

Thursday, October 15, 1970 - 2 PM.

Rev. Thomas Lane

MUSIC

Mr. Willard Adams, Vocalist

Mrs. Joseph Brackshier, Organist

CASKETBEARERS

Leonard Fichtner
William B. Currie
Clifford Helt
Leland Prema
Guy Schwend
Walter Stahley

Committal

Masonic Rites

Golden Fleece Lodge No. 66 A. F. & A. M.

Bridger Cemetery

The Lord's Prayer

Our Father which art in heaven,
Hallowed be Thy name.

Thy kingdom come. Thy will be done
in earth, as it is in heaven.

Give us this day our daily bread.

And forgive us our debts, as we
forgive our debtors.

And lead us not into temptation,
but deliver us from evil:

For Thine is the kingdom, and the
power, and the glory, forever.

Amen.

From Roy Williams 8/08/01

Ida Brock
Dawson
Sterling

Kids
Othel

Othel Dawson

Family Group Sheet — *30 June 2001*

Husband: Leonard Lafayette Brock

Born:	28 September 1888	Nevada, Vernon, Missouri
Died:	Aft. 1947	Florida
Residence:		Brooksville, Hernando County, Florida in 1936
Father:	Lafayette Brock	
Mother:	Sarah Frances Powell	

Wife: Elsie Louise Watson

Born:	08 December 1889	Marquoketta, Iowa
Died:	31 January 1947	Tampa, Hillsborough, Florida

CHILDREN

1 F	Name:	Gladys Brock	
	Born:	Abt. 1903	
	Married:		
	Spouse:	Claude V. Williams	
2 F	Name:	Glessner Brock	
	Born:	Abt. 1905	
	Married:		
	Spouse:	Paul Lukenbill	
	Married:		
	Spouse:	Ross Leonard	
3 M	Name:	Jimmie Brock	
	Born:	1905	
	Died:	1920	World War I
4 F	Name:	Glendola Brock	
	Born:	Abt. 1907	
	Married:		
	Spouse:	Joe Alvarez	
5 M	Name:	Gerald Brock	
	Born:	Abt. 1909	
6 M	Name:	Leonard Brock	
	Born:	Abt. 1911	
7 M	Name:	Clarence Brock	
	Born:	Abt. 1913	
8 M	Name:	Marvin Brock	
	Born:	Abt. 1915	

Prepared By:
Barbara Walcher Fulton
2004 SE Osage
Bartlesville, OK 74003

Phone(s): 918-336-5398

Leonard Lafayette Brock

Husband: Harry Mark Raschke

Born:	07 March 1889	Nevada, Vernon, Missouri
Died:	23 November 1962	Carthage, Jasper, Missouri
Marriage:	15 June 1910	Nevada, Vernon, Missouri

Wife: Emma Kathrina Brock

Born:	22 February 1891	*Sylvan Dale (Nevada), Vernon, Missouri*
Died:	March 1983	Carthage, Jasper, Missouri
Father:	Lafayette Brock	
Mother:	Sarah Frances Powell	

CHILDREN

1	Name:	Charlotte Raschke	
F	Born:	21 September 1914	Nevada, Vernon, Missouri
	Died:	02 September 1996	Carthage, Jasper, Missouri
2	Name:	Wendall "Maurice" Raschke	
	Born:	01 August 1918	Nevada, Vernon, Missouri
M	Died:	16 March 1992	Carthage, Jasper, Missouri
	Married:	10 December 1942	Orlando, Orange, Florida
	Spouse:	Lois Lorene Tindall	
3	Name:	Emogene Raschke	
	Born:	10 April 1928	Carthage, Jasper, Missouri
F	Died:	1996	Mount Vernon, Gentry, Missouri
	Married:		
	Spouse:	Robert Eugene Denman	

Prepared By:
Barbara Walcher Fulton
2004 SE Osage
Bartlesville, OK 74003

Phone(s): 918-336-5398

Harry and Emma Brock Raschke
Maurice and Charlotte

Maurice Raschke